Complete Telegraph Service by Associated Press

Jacksonville Daily Journal.

Try a Daily Journal Want Adv. for Quick Results

VOL. 49—NO. 299 JACKSONVILLE, ILLINOIS, SUNDAY MORNING, MAY 17, 1914. FOURTEEN PAGES—PRICE THREE CENTS

FURTHER NEWS OF CRIME AGAINST PARKS

:YE-WITNESS TELLS OF EXECUTION OF AMERICAN INFANTRYMAN

Americans Arriving in Vera Cruz Claim That Much of the Defeat of Federals at Tampico Can Be Attributed to Heavy Rain Storm Which Favored Rebels.—Mediators Arrive in Washington.

VERA CRUZ, May 16.—Addition-ıl confirmation of the execution of Private Samuel Parks, of the twenty-ighth infantry, was received today. There was brought into the Ameri-an lines of Huerta's concerpts who ıad deserted. He said he was an eye vitness of the execution of Parks.

Reports from Mexico City, brought n by the refugees described President Huerta as enjoying daily rides hrough the streets of the capital ınd the Chapultepec woods and his requent appearances at the cafes ınd resturants, accompanied by only ne or two aides or intimate friends. n the face of this apparent nonchalance, however, the usual rumors of Huerta's flight are circulated here aily.

Too great indulgence in the desire o make money out of the situation ccording to Mexicans from Cordoba, s what brought about the substitu-ion of General Maas by General Garia Pena as commander of the feder-l forces in front of Vera Cruz. They eclare that General Maas had been onfiscating corn and coffee and sell-ıg these to interior points at high rices.

A heavy rain storm which flooded he trenches and blew blinding tor-ents into the faces of the federals, ontributed much to their defeat at ampico, according to Americans ho have come here from that port. fter the first day's fighting the fed-rals appeared to be weakening, but till resisted. Over-night they made ll preparations for a retreat. Trains tood in readiness, with steam up.

At eight o'clock the next morning great rain storm from the eastward rove the federals from the trenches. he constitutionalists took advantage f this and poured a terrific fire in-o them forcing them back from the utposts into the town. Immediate-the federals began entraining.

Gunboat Vera Cruz Beached.

The gunboat Vera Cruz, struck by constitutionalist shell, was run up ıe river and beached. Soldiers and rew remained aboard waiting for ıe trains, which soon passed the oints filled to their utmost capacity ith fleeing federals. The other unboats moved down the river, fir ıg a few shells as they went. The ederals burned the barracks before vacuating, destroying a large quan-ty of ammunition.

There was little actual disorder ıd little looting. Several persons ıgaged in looting were shot.

During the early part of the ac-on federals raided the Southern ho-l, taking all arms and money und. The German Consul R. Ev-busch, accompanied by the Ameri-ın Vice-Counsul Thomas P. Bevan, roceeded through the residential istrict and placed German seals on ll the houses. In their retreat the ederals opened the draw bridge on ıe San Luis Potosi line at the edge the city and crippled the machan m. They proceeded to Ebanilo two iles west where they planned to oss over into the state of Vera ruz by a pantoon bridge, which they ıd previously constructed. It is ported they were surrounded at ıat place by the constitutionalist ief, General Aguilar, who had mov-l up from the south with a heavy rce.

Tampico is now quiet; the stores ve been re-opened and Americans e returning on every steamer.

Details of Thrilling Battle.

Durango, Mex., May 16.—Graphic tails of a thrilling battle between aeroplane and a warship ending the rout of the latter were receiv day by General Carranza in a essage from the constitutionalist rces now besieging Mazatlan.

For days the federal Gunboat orelos has been one of the most ef-ctive defenses of the Huerta ronghold, her shells repeatedly de-ating efforts of General Obregon to ke the city by assault.

As a last resort an aeroplane was nt against the warship. Circling gh above the harbor, the frail craft opped bomb after bomb upon the cks of the gunboat, not only silenc-g her guns but driving the rifle-en who were firing at the birdman om the decks.

With her upper works, the bridge d the bulwarks of the vessel ripped ay and in flames, the captain was ced to put to sea in a desperate ef-t to escape destruction.

Meanwhile the aeroplane hung e a giant hawk above the ship in effort to drop a bomb down one the smokestacks where it would mplete the work of destruction. ıe bombs, however, did not reach y vital part of the ship and under rced draft she finally drew beyond e radius of the aeroplane's gaso-e supply.

Rebels Take City of Tepec.

Juarez, Mex., May 16.—General rranza telegraphed today from rango the news that the constitu-nalist General Lucio Blanco and fael Buelna had taken the city of pec, capital of the state of that me, after a severe engagemnt last-g more than 24 hours. The num-r of killed and wounded was not ven. The message also stated that e constitutionalists had taken the wn of Santiago, Exouintlan and the rt of San Blas.

Washington, May 16.—The arrival here this afternoon of General Huerta's representatives to the mediation confrence to open at Niagara Falls, Canada, next Wednesdy, gave the most tangible evidence of the efforts to compose the Mexican conflict. As the three Mexicans, Senors Rabasa, Rodriguez and Elguero with their families and a numerous official suite, descended from the train, they were met by the Spanish ambassador, Don Juan Riano, and presented to the officials of the state department and the three mediators. A curious crowd looked on respectfully as the Mexicans were escorted to automobiles and taken to a hotel.

Tonight the Mexican delegates were the guests of honor at a dinner in the Spanish embassy. Other guests were the three mediators, Ambassador da Gama of Brazil and Minister Naon of Argentine and Suarez of Chile and the commissioners of the United States, Justice Joseph R. Lamar and Frederick W. Lehmann, with the American Secretary, H. Percival Dodge, and numerous Spanish and American officials.

CONVICTED LABOR LEADERS HAVE THREE WEEKS MORE OF LIBERTY

U. S. Circuit Court of Appeals Orders Them to Surrender to Prison Warden June 6th.

Chicago, May 16.—The twenty-four labor leaders sentenced in the "dynamiting cases" who are at liberty on bonds have but three more weeks of liberty. The United States circuit court of appeals today ordered them to surrender June 6th, to the warden of the federal prison at Leavenworth, Kans., or be taken to the penitentiary from Chicago on that day. The order will affect only nineteen of the twenty-four men, five of them having returned voluntarily to the penitentiary after the United States circuit court of appeals denied them a new trial. They ae Murray L. Pennell, Springfield, Ills.; Frank C. Webb, New York; Phillip A. Coonley, New Orleans; John T. Butler, Buffalo and Edward Smythe of Peoria.

Elijah Zolin of counsel for the defendants pleaded for time before the remanding order went into effect.

Only a pardon from President Wilson can now save the convicted men from serving their sentences, which range from one to six years. Mr. Zolin said he had presented the president with a petition carrying nearly a half million signatures.

The court also took under advisement cases of Olaf Tveitmoe of San Francisco; Richard H. Houlihan of Chicago and William Bernhardt of Cincinnati.

These three were granted new trials and arguments were made today on the government's petition for a re-hearing of their cases and the sustainment of the lower court's conviction.

Those Ordered to Prison.

Those ordered to prison were:

Frank M. Ryan, Chicago, seven years; Eugene A. Clancy, San Francisco, six years; Michael J. Young, Boston, six years; John H. Barry, St. Louis, four years; Charles N. Beum, Minneapolis, three years; Henry W. Legleitner, Denver, three years; George Anderson, Cleveland, three years; Frank J. Higgins, Boston, three years; Fred J. Mooney, Duluth, one year; William Shupe, Chicago, one year; Ernest G. W. Basey, Indianapolis, three years; J. E. Munsey, Sale Lake City, six years; Peter J. Smith, Cleveland, four years; Paul J. Morrin, St. Louis, three years; William E. Reddin, Milwaukee, three years; Michael J. Hannon, Scranton, Pa., three years; W. Bert Brown, Kansas City, three years; Michael J. Cunane, Philadelphia, three years; Frank K. Painter, Omaha, three years.

William J. McCain, James E. Ray and Fred Sherman were granted new trials and the cases against Olaf A. Tveitmoe, Richard H. Houlihan and William C. Bernhardy are still pending.

MAN WANTED AT PEORIA IS ARRESTED IN KENTUCKY

John S. Garrett Charged With Giving Fraudulent Mortgage to Obtain $18,000.

Middlesboro, Ky., May 16.—John S. Garrett of Chicago was arrested at Pineville, Ky., by Sheriff Rufus Wilson on a charge of having given a fraudulent mortgage to obtain eighteen thousand dollars. He is wanted on this charge at Peoria, Ill. It is alleged that Garrett operated land deals in Montana.

Disappeared rom Chicago.

Chicago, May 17.—John H. Garrett arrested in Pineville, Ky., disappeared from Chicago two weeks ago just before the federal grand jury began an investigation of his affairs. He was wanted in Peoria charged with selling a forged mortgage to the State Trust and Savings Bank. He will be returned to that city.

Garrett is said to have come from West Virginia and to have aided in building the towns of Mountain Home, Idaho and Harlowtown, Mont., while interested in irrigation projects in the west.

More recently he came to Chicago and opened offices. He sold and discounted farm mortgages, not only here but in numerous other cities. His sales are said to have amounted to nearly $1,000,000. None of these mortgages was found at fault until the Peoria bank complained that the one in their possession was not legal.

Garrett then left Chicago for the south, registering it is said, from Sioux City, Iowa. He was arrested in Wickliffe, Ky., but was allowed to go by the sheriff.

Since leaving Chicago he is said to have been connected with a wagon circus.

MUCH WORK YET ON REPEAL BILL

MANY AMENDMENTS TO BE DISPOSED OF BEFORE BILL IS VOTED ON

It is Not Believed the Senate Will Pass the Measure as it Came From the House—Opponents of Proposed Legislation are Confident They Will Surprise Administration Leaders.

SATURDAY IN CONGRESS.

House.

Met at 11 a. m.

Debate on diplomatic appropriation bill resumed.

Democratic members of rules committee conferred over anti-trust procedure next week.

Attorney General C. J. West of Oklahoma told inter-state commerce committee oil pipe lines should be under inter-state commerce law as common carriers.

Passed diplomatic appropriation bill.

Adjourned at 2 p. m. until noon Monday.

Senate.

Met at 11 a. m.

Passed resolution for investi-continental railroads and coastwise shipping.

Continued debate on panama canal tolls exemption.

Manufacturers committee ordered hearing next week on bill forbidding importation of convict made goods.

Adjourned at 2:10 p. m. until 11 a. m. Monday.

WASHINGTON, May 16.—Although many senators are yet to speak on the bill to repeal the exemption clause of the Panama canal act Senator Kern, the majority leader was hopeful tonight that a vote might be taken May 25th. Advocates of repeal say they expect to pass the bill by a safe majority, but those opposed are confident they will surprise administration leaders.

Before the bill is voted upon the many amendments which will be offered will have to be disposed of. It is generally believed the bill cannot be passed exactly as it came from the house. Senators who have led the repeal fight are expected to concentrate their efforts on the amendment offered by Senator Simmons and adopted by the inter-oceanic canals commission which declares the United States in repealing the exemption clause waives no rights over the canal.

Senator Walsh today closed debate for the week with a speech against repeal. The senator was secretary of the sub-committee at the Baltimore convention which framed the Democratic platform. He repudiated as unfounded any suggestion that the tolls plank was inserted surepitiously and said Secretary of State Bryan, a co-worker on the platform, had full knowledge of this plank. He said it was significant Attorney General McReynolds had expressed no opinion regarding the question of tolls. Mr. Walsh was the eighth senator to speak on tolls during the week.

Senator Walsh detailed the history of the tolls plank in the Baltimore platform. After relating how it was considered by a sub-committee headed by W. J. Bryan and then by another sub-committee over the first sub-committee and finally the entire platform committee Senator Walsh related two incidents "indicating that the plank had the particular attention of the committee." There were an amendment suggested by Mr. Bryan adding the railroad owned ship clause and substituting the words "exemption from tolls" for free tolls.

He declared the tolls exemption was not a subsidy in the offensive sense.

"While I remain convinced that no treaty restrains our action," said he, "I am under no temptation to escape from the trammels of the platform under the pureile suggestion that the plank in question is contradicted by another that declares against subsidies, requiring a choice as between the two."

Wilson Will Oppose Changes.

President Wilson will oppose the changes in the pending anti-trust bills advocated by labor leaders to make more explicit the exemption of labor unions from the operation of the Sherman anti-trust law. The subject was discussed tonight at the white house at a conference between the president and Representatives Clayton, Webb and Carlin of the house judiciary committee. Mr. Wilson told them he agreed with them on thinking the Clayton bill now before the house went far enough.

The president was told that trade union members of the house were consulted before the drawing up of the Clayton bill and that they fully approved of its provisions at that time.

The entire subject of anti-trust legislation was gone over at the conference and the committee members told the president that after the special rule for the consideration of the bills was brought in Tuesday little trouble was anticipated by administration supporters.

DEATH WAS "ACCIDENTAL."

Chicago, May 16.—Accidental death was the verdict of the coroner's jury which today heard testimony relitve to the fall of A. N. McGregor yesterday from the twenty first story of a downtown office building.

Great assortment of soft shirts at Garland & Co.

STATUE OF COMMODORE BARRY IS UNVEILED

Impressive Ceremonial at Franklin Park in New York—"Father of American Navy."

Washington, May 16.—The imposing statue of Commodore John Barry, whom some historians designated as the "Father of the American Navy," was unveiled in Franklin park today with simple but impressive exercises. Commodore Barry was a native of Ireland, in consequence of which the Irish-American societies were given a leading part in the plans for honoring his memory. In the parade were visiting delegations of the Friendly Sons of St. Patrick, the Ancient Order of Hibernians, the Irish-American Historical society and other Irish organizations in New York, Chicago, Philadelphia, Baltimore and other cities. In the unveiling ceremonies the national heads of these organizations took a prominent part.

Most of the dignitaries in Washington attended the unveiling. President Wilson was one of the speakers and Secretary of the Navy Daniels were given the place as presiding officer. To Miss Alisa Hepburn of Philadelphia, a great grandniece of Commodore Barry, was assigned the task of pulling the silken cords that released the covering and showed the famous naval hero as the sculptor has moulded him. The Marine band, in its uniform of scarlet and blue, furnished the musical portions of the program. At the conclusion of the ceremonies the naval salute of 21 guns was fired.

Practically all the available naval and military force near Washington participated in the paradebefore the unveiling and passed in review before President Wilson. In the naval column was included the entire brigade of midshipmen from Annapolis. In all Brig. Gen. Albert M. Mills, U. S. A., grand marshal of the day, had a force of more than 2,000 officers and men, among whom were detachments of troops from Washington barracks, Fort Washington and Fort Myer.

Around the monument stands had been erected for the accommodation of a thousand or more spectators. Reservations were made for most of thep rominent officers of the army and navy in Washington, members of the senate and house and the representatives of the Irish societies that participated in the program.

The statue cost $43,000 and was erected as the result of an appropriation by congress. John J. Boyle, a New York sculptor, designed the statue, which represents Commodore Barry standing erect in full naval uniform, with a great cape falling from his shoulders and his right hand resting on the sword which stands in front of him. The only inscription on the memorial is: "John Barry, Commodore of the United States Navy. Born County Wexford, Ireland, 1745. Died in Philadelphia, 1803."

The movement to honor the memory of Commodore Barry with a statue in the national capital was inaugurated some eight years ago, about the time that the remains of Paul Jones, the other early hero of the American navy, were returned to this country from France. Barry was the senior, the commanding officer of the navy, and at one time Jones served under him.

Barry came to the United States from his native Ireland when 15 years of age, and as he had elected to make the sea his profession, naturally went to Philadelphia, at that time the leading seaport of the new world. He soon established a high reputation as a mariner and at the beginning of the revolution he was considered one of the most competent men in the country to take a place or power in the infant navy. He consequently received a commission to command the brig Lexington of sixteen guns.

The ship left Philadelphia in 1776 and was the first vessel to fly the Continental flag. To this distinction the Lexington soon added the glory of capturing the first vessel ever taken by an American warship in an engagement. The action lasted about an hour and four of Barry's crew were killed. This is said to have been the first blood shed in the naval service of the United States.

Near the close of the revolution Barry was in command of the Alliance and the engagement of that vessel with the British ships Atlanta and Trepassy was the most notable battle of his career. Notwithstanding that his ship was riddled with shot, her flag carried away and he himself seriously wonded, Commodore Barry forced both of the British ships to surrender.

On the revival of the American navy in 1794, preparatory to the struggle with the Barbary powers, Barry was named the senior of six to command the new frigates called into theservice. He served till at the age of 58 he died in Philadelphia. His remains lie in the venerable St. Mary's churchyard in the Quaker City.

New styles in suits at Garland & Co.

WILL ENFORCE CURFEW LAW.

East St. Louis, Ills., May 16.—The curfew law which requires all children to be off the street at 9 p. m. will be enforced here according to an announcement today. The law will be enforced rigidly and even newsboys will not be exempt.

PROHIBITIONISTS NOMINATE.

Frenso, Cal., May 16.—California Prohibitionists in convention here today nominated a ticket headed by Fred W. Wheeler of Los Angeles for United States senator and C. P. Moore of Oakland for governor.

State Militia Playing at War In Preparation For Real Thing.

Photos by American Press Association.

These pictures show just what the militia in many states are doing in preparation for war with Mexico. There are all told about 123,000 guardsmen ready for instant service. War game tactics are being played in various sections to keep the men up to topnotch in field service. One of these views shows infantrymen in a ditch made by the explosion of dynamite. This is the newest method of making quick trenches for the soldiers to fight from. The other shows a field cannon in action.

DECATUR MAN HEADS UNITED COMMERCIAL TRAVELERS

F. F. Lovett is Elected Grand Counsellor—H. F. Boone of Springfield is Grand Sentinel—Next Convention in Springfield.

Chicago, May 16.—F. F. Lovett of Decatur was elected grand counsellor, the highest state office of the United Commercial Travelers in their closing session here today.

Other state officers are:

Grand Junior Counsellor—W. J. Sullivan, Chicago.

Grand Past Counsellor—A. C. Kennedy, Freeport.

Grand Secretary—C. A. Wooley, Chicago.

Grand Treasurer—T. W. Davis, Chicago.

Grand Conductor—A. V. Barnum, Peoria.

Grand Page—O. E. Bishop, Bloomington.

Grand Sentinel—H. F. Boone, Springfield.

The convention will be held in Springfield next year.

A committee was appointed to attend the national convention in Columbus in June to urge a law in the order for the establishment of a $500,000 home for widows and orphans of deceased members.

Members of the committee are: H. S. McCracken, Chicago; A. C. Kennedy, Freeport; F. F. Lovett, Decatur, D. K. Clink, Chicago; J. F. Colver, Pittsfield; O. G. [illegible]er, Springfield; H. B. Myers, Jacksonville and G. W. B. Hart, Chicago.

H. V. Lannum of Champaign and D. L. Barnett of Mendota were chosen to fill two vacancies on the grand executive committee.

GIVEN DEATH SENTENCE.

Tokio, May 16.—Tomitaro Watanabe, a Korean, was sentenced to death today for the murder two months ago of Dr. Edgar De Mott Styker formerly of Raritan, N. J., who was head of the hospital near Holkol, Korea.

The murderer was condemned by the criminal court on May 10th, to life imprisonment. He appealed and the superior court not only upheld the decision but also changed the sentence.

ICE CREAM SOCIAL TUESDAY.

Ice cream and strawberry social at Shiloh church Tuesday evening.

THE WEATHER

WASHINGTON, May 16.—For Illinois: Fair Sunday; Monday cloudy; light to moderate variable winds.

Temperatures.

The current, maximum and minimum temperatures recorded Saturday were:

	Current.	High.	Low.
Jacksonville	61	73	41
Boston	58	70	48
Buffalo	44	48	42
New York	60	68	48
New Orleans	78	84	64
Chicago	58	61	47
Detroit	64	66	44
Omaha	68	72	50
St. Paul	68	72	58
Helena	56	64	54
San Francisco	56	62	50
Winnipeg	74	80	68

COMMISSION ANNOUNCES ELIGIBLE LIST OF EMPLOYES

Miss Lillian Havenhill Among Those Passing Examination For State Librarian.

Springfield, Ills., May 16.—An eligible list of employes for the state library to take places now filled by employes named by Secretary of State Woods after the secretary, as ex-officio librarian, had discharged those he found holding the places when he assumed office, was announced today by the state civil service commission.

Those who passed the examination are:

Carrie C. Patton, Urbana, Fanny A. Noyes, Evanston; Lois A. Johnstone, Springfield; Winifred E. Fehrenkamp, Champaign; Mattie M. Skogh, Moline; L. Ruth French, Muskegon, Mich.; Lueva Montgomery, Wheaton; Gertrude H. Andrews, Normal; Fannie Dudgeon, Oak Park; Dorothy Meyers, Springfield; Lillian Havenhill, Normal; Ruth L. Montgomery, Decatur; and Alice A. Thompson, Columbus, Ind.

EXPECT NEW AND IMPORTANT TESTIMONY AT TRIAL OF BECKER

State May Put Mary Cirofici, Sister of "Dago Frank," on Stand to Present New Version of Alleged Confession.

New York, May 16.—New and important testimony against former police lieutenant, Charles Becker, reinforcing the evidence given yesterday by Mrs. Lillian Rosenberg, widow of "Lefty Louie" one of the four gunmen executed last month for the murder of Herman Rosenthal, is expected when the state continues its case Monday.

Mrs. Rosenberg gave testimony linking Becker's name in a new way with the Rosenthal conspiracy. The state hopes now it is understood, to put the sister of another of the executed gunmen, "Dago Frank" Cirofici, on the stand, the inference being that she is expected to present a new version of the so-called last confession of her brother, in which he was declared to have insisted that Becker had nothing to do with the Rosenthal murder plot.

The sister, Mary Cirofici, was in the death house at Sing Sing prison at the time her brother is alleged to have made his confession.

Five other witnesses will testify for the prosecution before Miss Cirofici is called on the stand, it is expected, among them being Chas. B. Plitt, formerly a press agent for Becker.

The defense is expected to open its case on Tuesday and to complete the presentation of its direct testimony by the end of the week. Definite information is not yet forthcoming whether the accused and his wife will be introduced as witnesses.

10,000 MASONS PARADE.

St. Louis, Mo., May 16.—Approximately 10,000 Masons marched in a parade which preceded the cornerstone laying for a new building of the Masonic home of Missouri here today. Governor Elliott W. Major of Missouri declared it the largest gathering of blue lodge Masons ever assembled.

PRESIDENT WILSON WARNS GOV. AMMONS

COLORADO MUST BE PREPARED TO MAINTAIN PEACE WITHOUT AID

President's Message to Colorado Executive Declares Federal Troops Will Remain in Strike Districts Only Until State Has Time and Opportunity to Resume Control.

Denver, Colorado, May 16.—President Wilson served warning on Governor Ammons today that the state of Colorado must be prepared to main peace in the mine strike districts without federal aid. The president said that federal troops would remain in the troubled districts, "only until the state of Colorado has time and opportunity to resume complete sovereignty and control."

"I cannot conceive that the state is willing to forego her sovereignty or to throw herself entirely upon the government of the United States said President Wilson. Governor Ammons telegraphed the president, pointing out that an extra session of the legislature just adjourned, had provided a $1,000,000 bond issue to cover past and future expenses of the state militia. The governor expressed confidence that as soon as these funds are available, the state would be able to control the situation.

The mine districts where approximately 1,000 miners have been on strike since last September 23rd, have been under a virtual martial law for several months and have been guarded by United States cavalry for about three weeks. Previous to the arrival of federal troops the mines were guarded by the state militia.

It was during the control by the militia that riots and battles between strikers and mine guards broke out. After the militia and strikers participated in the battle and fire at the miners tent colony at Ludlow on April 20th, when 21 people were killed and after other serious conflicts the militia was replaced by federal troops.

Of the $1,000,000 provided by the bond part will go to the militia.

Wilson's Telegram.

President Wilson in his telegram said he was "disturbed to hear of the probability of the adjournment of your legislature and feel bound to remind you that constitutional obligations in regard to the maintenance or order in Colorado are not to be indefinitely continued by the inaction of the state legislature."

Gov. Ammon's Reply.

The governor's replay was: "I regret exceedingly that you have been misinformed. The legislature has just passed an act, which I have approved, providing for a bond issue of $1,000,000 for the purpose of paying the indebtedness which has been incurred in suppressing insurrection and defending the state."

The governor's call convening an extra session of the legislature May 4th, asked the enactment of five -ike measures. Of these the following bills were passed:

Providing a bond issue of $1,000,000 to cover past and future expenses of the militia. Giving the governor authority to close saloons in times of internal disorder without declaring martial law. Authorizing the governor to prohibit the sale or purchase of fire arms by unauthorized persons in times of internal disorder. The two measures included in the call which were defeated were a constitutional amendment for the enactment of a compulsory arbitration act and a bill establishing a state police force. There are in Colorado approximately 1,700 United States troops.

Asked if he thought the militia could handle the situation if federal troops were withdrawn the governor said:

"I hope it will not be necessary to use the militia again. I hope that before the federal soldiers are withdrawn, the federal administration can help us to procure an adjustment of the strike controversy."

Acts Not Sufficient.

That the acts of the legislature are not sufficient to cope with the strike situation in case the federal troops are withdrawn, was the substance of a minority report adopted by members of the senate and telegraphed to President Wilson.

"We believed that the measures passed by the legislature at this session at inadequate to meet the situation in this state," said the report addressed to the president.

"We protest our sincere desire to alleviate conditions. We deplore the necessity of your telegram to Governor Ammons and the condition that makes necessary a remainder to the governor of Colorado by the chief executive of the nation that the state is derelict in its duty in the premises."

BIRTHDAY DINNER.

A dinner was given Saturday at the home of Mr. and Mrs. Charles Young of Arcadia in honor of his 52nd birthday. The event was planned by his wife and daughter. Among those present were Mr. and Mrs. Wall Mason of Grace Chapel, Mr. and Mrs. George Mason near Arcadia, Mr. and Mrs. Lee Mason of Shiloh, Mr. and Mrs. William Phillips of Clark's chapel and Roy Blach of Shiloh neighborhood. A splendid dinner was served and an enjoyable time spent by all. Mr. Young received a number of presents.

MURDERER ESCAPES.

Ottumwa, Iowa, May 16.—Raphael Davila, a Mexican, shot and killed Eulalia Rangel today in a quarrel over debt. The slayer escaped.

A Gift From SCHRAM'S

Is Sure To Please

Because the recipient immediately associates it with quality.

For years Schram and quality have been synonymous in the minds of the people of Jacksonville.

And this is true no matter how inexpensive the gift may be.

Speaking of inexpensive gifts, you will be surprised at the number of moderate priced gifts in most all lines which we are showing.

Selecting a graduation or wedding gift will be a pleasure here—it matters not how little or much you wish to spend—you are sure to find just what you want at a price to suit.

SCHRAM

SPECIAL WATER SET OFFER

We will sell eight American cut glass Water sets with 8 coupons from "Cainson" Flour and $1.00 cash. Or we will sell the set for $1.00 with a cash order for a 49 lb. sack of "Cainson" Flour direct from our mill. Every sack guaranteed.

BROOK MILLS, Both Phones 240.

ILLINOIS RUNNER DEFEATED CHAMPION HAFF IN CONTEST.

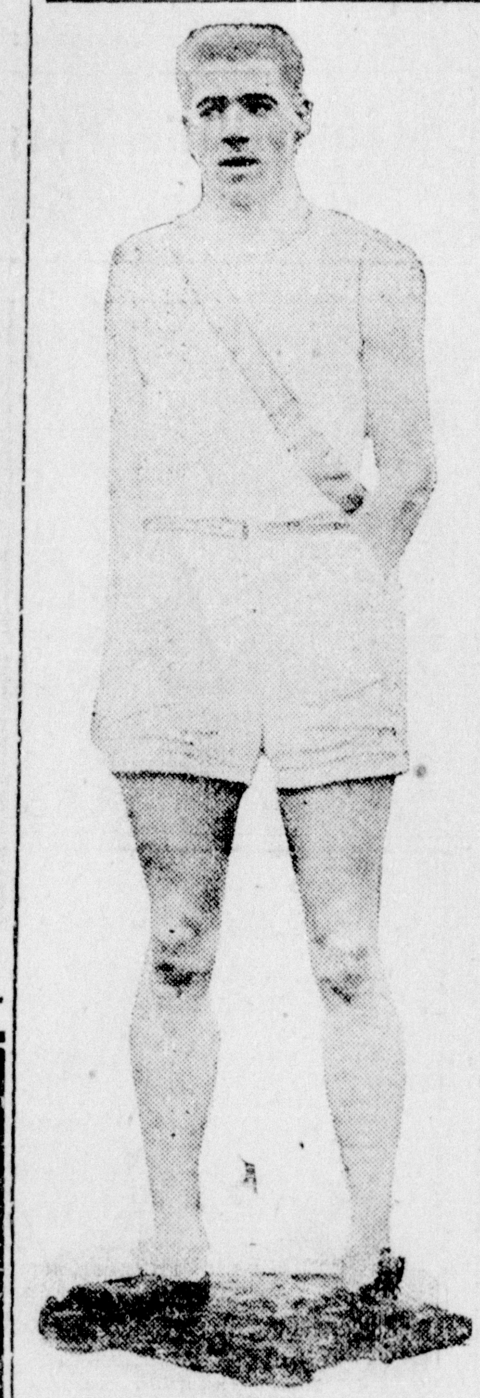

Captain Saunders of the track team of the University of Illinois achieved fame at the University of Pennsylvania relay meet by defeating Haff of Michigan, the quarter mile champion, in a leg of the two mile national relay

TO THE PUBLIC.

We have become the owners of the Star Lunch Room and propose to continue its management along the same improved lines adopted by the former proprietors, Bacopolus Bros. We extend best wishes to all patrons of the Star and hope for their continued good will.

Respectfully,
Shadid Bros.

MILLIKIN WINS FROM ILLINOIS

ANNEXES ANNUAL DUAL TRACK MEET 66 TO 43.

Illinois Finds Fast Company in Bunch of Athletes From Decatur School—List of Events and Winners.

Millikin had no trouble in winning the dual track meet from Illinois college Saturday afternoon on Illinois field. The points stood 66 to 43. Tennison as usual proved a fast man for the visitors and Reeder of Decatur excelled in the weights. Wilson was a good point winner for Jacksonville and in his defeat of Cox of Millikin in the 440 yard dash covered the distance in 53 4-5 seconds. Frisbie ran neck to neck with Tennison in the 220 yard hurdles but Tennison beat him out on the last sprint. Tennison and Frisbie also engaged in a pretty race in the 220 hurdles, both men crossing the tape at the same time but Frisbie was disqualified because he knocked down four hurdles. Wilson of Illinois and Acker of Springfield both former students of the Springfield high school, ran the half mile in a sensational manner, Wilson being the winner, the time 2:06 4-5. Illinois was awarded the relay race because Acker fouled when he crowded Alford who had the pole and because Acker failed to touch Cox who ran the last relay for Millikin. Young appeared in good form for Illinois in the mile run, but failed to display his usual good form in the half mile and the broad jump.

The summary:

100 yard dash—First, Tennison, M; second, Cox, M. Time 10 1-5 seconds.

Mile run—First Sooy, I; second, Young, I. Time 4:37 2-5.

Discus throw—First, Reeder, M; second, Frisbie, I. Distance 98 feet 8 1-4 inches.

Pole vault—First, Cox, I; second, Hill and Schaffer, I tied. Height, 9 feet.

High jump—First, Morrison, I; second, Wilson, M. Height 5 feet 5 inches.

Half Mile—First, Wilson, I; second, Acker, M. Time 2:06 4-5.

440 Yard Dash—First, Wilson, I; second, Cox, M. Time 53 4-5 seconds.

120 high hurdles—First, Tennison, M; second, Morrison, I. Time 16 4-5 seconds.

Shot Put—First, Reeder, M; second, Urbaine, I. Distance 38 feet 3 inches.

220 Yard Dash—First, Tennison, M; second, Cox, M. Time 24 seconds.

Hammer Throw—First, Dickerson, M; second, Reeder, M. Distance 117 feet 9 inches.

Running Broad Jump—First, Dickerson, M; second, Wilson M. Distance 19 feet 9 inches.

220 Yard Hurdles—First, Tennison, M; second, Frisbie, I. Time 27 seconds.

Mile Relay Race—Millikin, Tennison, Dickerson, Acker and Cox; Illinois—Wilson, Stewart, Alford, Young. Time 3:37.

Get your collars laundered by us on a Prosperity moulder. Your tie slips easily and the life of the collar will be extended 50 per cent.
Grand Laundry.

EPWORTH LEAGUE SPECIAL SERVICE.

Grace Church League to Observe Twenty-fifth Anniversary.

The Epworth League of Grace M. E. Church will observe the 25th anniversary of the founding of the league at the usual hour of the Sunday evening service. The program follows:

Organ prelude—Donald Swarthout.

Opening sentence, "Thy word is a lantern unto my feet."—Reed.

Hymn No. 20.

Prayer.

Anthem, by Chorus, "The Lord Is My Light."—H. W. Parker.

Scripture reading—Paul Morrison.

Violin solo, "Movement", from Sonata Tartina—Minnie Hoffman.

Address. History of the Epworth league—Stella Shuff.

Junior league song.

Address, Epworth League Institute—Alice Wadsworth.

Vocal solo—Ima Berryman; "My Redeemer and My Lord.—Dudley Buck.

Remarks—By new president.

Anthem No. 545.

Installation of new officers.

President—Paul B. Fritchey.

First vice president—Alice Wadsworth.

Second vice president—Paul Morrison.

Third vice president—Stella Shuff.

Fourth vice president—Dr. A. B. Applebee.

Treasurer—Chas. Peak, Assistant Jesse Whorton.

Secretary — Harlan Williamson, Assistant Layton McGhee.

Organist—Helen Struck, Assistant Marie Miller.

Chorister—Mary Lindsey.

Benediction.

Organ Postlude—Max Swarthout.

A silver offering will be taken up for the benefit of the league.

Sunday Morning Service.

Sunday services at Grace church, J. W. Miller, pastor. Sunday school at 9:30. Good program, place for all. Preaching at 10:45, "Christ's Message to a Weary World." Junior League at 2:30. General class meet- League at 2:30.

OUR MANY BARGAINS ARE ATTRACTING THE MODERATE PRICE HUNTER; BEFORE YOU PART WITH YOUR MONEY ELSEWHERE GET THE RELIABLE MERCHANDISE NOW OFFERED BY US BELOW THE DREAMS OF ANTICIPATION.

J. HERMAN.

CITY AND COUNTY

E. N. Kitner has gone to Nebraska for a week's business trip.

We make a specialty of children's shoes and sell the kind that wear like iron. Frost & Nolley.

John Butler of Peoria is making a brief visit with Jacksonville relatives.

Always something new in collars at Garland & Co.

Abe McCullough of Scott county was among visitors in the city Saturday.

Gilbert Taylor, a former resident of Jacksonville is here for a visit from Rock Ford, Colo.

Mrs. M. Oberlin from Jerseyville is visiting her sister, Mrs. George Hocking on South Main street for a few days.

Get your collars laundered by us on a Prosperity moulder. Your tie slips easily and the life of the collar will be extended 50 per cent.
Grand Laundry.

Mrs. Martha J. Berry and daughter Grace and Mrs. Mollie Quinn and daughter Agnes of New York are guests at the home of Mr. and Mrs. Andrew O. Harris, east of Jacksonville.

We invite you to look at our line of shoes. If we cannot fit and suit you we do not ask you to buy. Frost & Nolley.

Mr. and Mrs. Roy Eyers have returned from the country after an extended visit with his parents, 8 miles west of Jacksonville.

Screen doors and windows we sell fit perfectly and are sure protection against flies. Crawford Lumber Co.

THE "SIX-AND-SIX" PLAN.

Emphatic approval of the "six-and six" plan of school organization urged by the Inland Empire Teachers' Association at their Spokane meeting was expressed by Dr. P. P. Claxton, United States Commissioner of Education. "I know of no valid reason for the present plan of eight and four years of school," declared Dr. Claxton. "There should be six years of elementary school and six years of high school, the high-school period being divided into two sections of three years each.

"There are many reasons for the change. Children 12 and 13 years old are at the beginning of the transition period between childhood and youth—they should not be kept doing elementary work. At present the public in most school systems mark time to a large extent through the 7th and 8th grades. This is especially true where the methods of the elementary schools are carried through these and the children are taught by women grade teachers. With a sixth-year elementary school it would be easily possible to promote the teachers with the children from grade to grade, thus gaining the large value that comes from teachers and children remaining together until the teacher knows the needs of the children, their strength, and their weakness, and can build intelligently on all the work of previous years.

"Furthermore, to begin the high school with the seventh grade will make much easier the departmental work, which should begin at least this low down. It will also make it much easier to begin work in such high school subjects as foreign languages, constructive geometry, and real literature, at this point where they should be begun. The study of languages, especially of modern languages, should be begun in a practical way before children have passed the time when they can learn in this way. This plan will also make it possible to introduce manual training, domestic science, and various forms of vocational work two years earlier than they are now begun.

"Our secondary school work is now at a great disadvantage as compared with the work done in the Gynasien and Realschulen in Germany, the Lycees of France and the so-called public schools of England. By giving six years to the high school, the boys and girls who go to college may easily have, on admission to college, a much larger amount of mathematics, languages, and other subjects than they now have. I feel quite sure that by an arrangement of this kind and a little more care in the preparation and selection of teachers you may gain for most children two years in the twelve."

"The division of the high school into two sections of three years each will make easier a second differentiation of work at the end of the first three high school years.

"At present only about one-fourth of the children enter the high school. The compulsory school age in most states corresponds quite closely with the elementary school period. Parents and children are thereby confirmed in the idea that the elementary education is all that is neded. Besides, the break between the elementary school and the high school at this time suggests leaving school and makes it easier. If the break came at 12 or 13 the great majority of children would be in the high school, doing high school work under high school conditions, and probably a much larger proportion of them would continue in school than under present conditions."

The Inland Empire Teachers' Association, which adopted the resolution favoring the new plan, enrolls about 2,000 taechers from the States of Washington, Oregon, Idaho, and Montana. The resolution passed unanimously.

Always something new in collars at Garland & Co.

WILL PREACH TODAY AT BAPTIST CHURCH

Rev. Percy Stevens, assistant pastor of the Second Baptist church of Chicago, will preach both morning and evening today at the First Baptist church.

BUILDING BUSINESS ON QUALITY

THE VALUE OF OUR BUSINESS is the pleasure, prestige, profit and satisfaction derived from it.

WE HAVE BUILDED OUR BUSINESS not with an eye to the volume each day, but to the stability of the passing years. We base its future permanency and ever increasing growth on the degree of satisfaction we create by the quality of our merchandise, our organization, our facilities, and our business policy.

THE BRANDS WE FEATURE are unsurpassed for quality in their respective class and to maintain constant and unvarying uniformity we exercise a vigilance, energy and ambition that is an embodiment of our business honor.

WE are in full accord with the declaration that "Quality is remembered long after price is forgotten" and that business gained on quality is staple, sound and loyal.

For Quality Foods and Drugs Rely on Roberts

We Solicit Your Drug and Grocery Business

Vegetables and Fruits

The spring season is always the most prolific in fruits and vegetables and you will find our offerings exceptionally complete.

In the Drug Line

There is no article in the drug line too small, no prescription too difficult to have our attention. You will find ours "a completely equipped pharmacy" with "real service" at saving prices.

ROBERTS BROS.

Grocery. Phones 800 Pharmacy

Elliott State Bank

CAPITAL	$150,000
UNDIVIDED PROFITS	$ 17,000

Transacts a General Banking Business

TIME CERTIFICATES OF DEPOSIT issued bearing interest at the rate of 3 per cent per annum.

Savings Department

Interest allowed on Savings Deposits at rate of 3 per cent per annum.

OFFICERS AND DIRECTORS

Frank Elliott, President.	Wm. R. Routt, Vice-President.
Chas. A. Johnson, Vice-Pres.	J. Weir Elliott, Cashier.
J. Allerton Palmer, Ass't. Cashier.	John A. Bellatti.
Frank R. Elliott.	William S. Elliott.

DIAMOND GROVE STOCK FARM

H. H. MASSEY, Proprietor

This farm now offers for service the splendid stallions and Jack described below.

QUO VADIS—Percheron—Registered number in Percheron Stud Book is 45095. Registered in Illinois Stallion Registration Board in Class A. number 1386. QUO VADIS is a coal black horse, has the best of feet and legs, splendid disposition and is a No. 1 breeder.

LINE ON—Race record of 2-18 1-4. Registered in American Trotting Association 38278. Registered in Illinois Stallion Registration Board in class A. No. 9191. LINE ON is by the great ON LINE record 2-04, his dam AGENA O. 2-21 1-4 by Jalisco 2-19 1-4, 2nd dam Durango Queen dam of seven standard performers by Durango 1115.

DON HAL—Three year old race record 2-13 3-4. Registered in National Trotting Association 1027. Registered in Illinois Stallion Registration Board in closs C. No. 6957. DON HAL—by Joe Hal Jr., by Joe Hal, by Favorite Wilkes. 1st dam Lucy Bell, 2nd dam Maud, 3rd dam Jessie Bell by George Wilkes. DON HAL, has all the requisites needed for a race horse.

SAMPSON DAVIS 3212—Registered in the Standard Jack and Jennett Register of America No. 3212. SAMPSON DAVIS is the largest Jack in the county, is a black with mealy points, was bred by M. V. Davis of Perry, Mo.

PRINCE BEB—Registered in Illinois Stallion Registration Board in Class C. 1003. PRINCE BEB, is a trotter sired by BEB record 2-28, his dam is an Almont mare with a trial of 2-17 1-4 trotting. PRINCE BEB, is a beautiful brown 16 hands high, weight 1250, his colts are good road horses, and are also splendid farm horses.

The GREAT SCOTT Theatre

MONDAY

Daniel Frohman Presents

The Port of Doom

A Marine Detective Drama with Laura Sawyer.

A thrilling mystery of the sea written and directed by Searle Dawley in motion pictures, produced by the Famous Players Film Co. Adolph Zukor, President.

An overpowering, ingenious marine mystery of fate, love and death battling on the high seas—the tide of life surging through the waters of destiny.

TUESDAY—8th Story—ADVENTURES OF KATHLYN.
WEDNESDAY—THE BLACK MASK—First story of The Man Who Disappeared, featuring Marie MacDermott.

ADMISSION 5 AND 10 CENTS.

Ladies' and Gent's Tailoring

Also ftom your Own Cloth

Busheling and Cleaning

Improved Machinery. Best Work

C. V. FRANKENBERG

215 E. State St.

PHELPS & OSBORNE

May Push Out Sale

Don't Wait Another Minute!

COME DIRECT TO OUR READY-TO-WEAR SECTION FOR STRIKINGLY BEAUTIFUL

Ladies' Spring Suits

To be pushed out at remarkably low push out prices. The entire line of Spring Suits have been placed in three lots to push them out quickly—

Lot One	Push out price	$6.75
Lot Two	Push-out price	$9.95
Lot Three	Push-out price	$10.95

THINK OF THE BY-GONE DAYS

Ye Olde Tyme Rugs

We were fortunate in securing a line of these beautiful old time rugs and have them on sale in the basement section. A full assortment of sizes and priced at 39c, 48c, 75c, 95c, $1.25 and $1.39. The early buyers secure the choice.

McCall's June Patterns and Publications are ready for you. None better. Patterns, 10c and 15c

All Other Dainties

take a back seat when our Ice cream is served. When Old Sol is making the thermometer climb out of sight, you want ice cream. We have

Ice Cream by the Barrel

and sell it wholesale or retail in any quantity. It's the kind you want more of. You can't make it yourself at our price. Besides ours is better.

It costs no more than others

Peacock Inn

Some Real Grocery Values

6 bars White Flyer soap	25c
6 bars Export Borax	25c
6 bars Sunny Monday soap	25c
6 bars Galvanic soap	25c
6 bars Pearl White soap	25c
5 lbs. Navy Beans	25c
4 lbs. Japan Rice	25c
3 cans Peas	25c
Tomatoes, large can	10c
Good Northern Potatoes, per pk.	25c
Gama Washing Powder, pkg.	15c
Fresh country butter, lb.	25c

Shanahan & Shanahan
237 E. State St.
Both Phones 28

CITY AND COUNTY

Roy Stice of Prentice is a guest of friends in the city.

James Cridland has gone to Chicago for a few days visit.

Lester Lamkuller of Literberry was in the city yesterday.

See our $6.00 vacuum cleaner. Gay's Reliable Hardware.

Mrs. W. A. Crouse of Concord was a city shopper yesterday.

C. P. Fox of Chapin was among the city visitors Saturday.

A. F. Strandberg has gone to Chicago to visit his son Clifford.

Mrs. John Alexander of Arcadia was a city shopper yesterday.

Mrs. Walter Wood of Beardstown was a city shopper yesterday.

Mrs. Nettie Sheppard of Lynnville spent Saturday in Jacksonville.

Clyde Lewis was a visitor in the city Saturday from Prentice.

Miss Grace Hill of Franklin was a visitor in the city yesterday.

William Burrus of Arenzville was a visitor in the city Saturday.

Miss Ruth Heine of Woodson was a shopper in the city yesterday.

Special sale on lawn mowers Monday. Gay's Reliable Hardware.

G. T. Durell of Vermont, Ill., is spending Sunday with city friends.

Mrs. C. A. DeFrates has gone to Chicago for a visit with friends.

Fred Henry of Murrayville was calling on city friends yesterday.

S. P. Davis of Virginia was among the arrivals in the city yesterday.

Lewis Caldwell was a Saturday visitor in the city from Markham.

C. E. Vetter of Springfield was calling on city friends yesterday.

Mr. and Mrs. Norman Campbell were visitors from Merritt Saturday.

Miss Nellie Sullivan is spending Sunday with friends in Beardstown.

Mrs. John Obert of Woodson was a shopper in Jacksonville Saturday.

Arthur Voorhees of Concord was a business caller in the city yesterday.

Mr. and Mrs. F. B. Six of Alexander were visitors in the city Saturday.

Douglas Stockton of Literberry was a Saturday business caller in the city.

Frank Votsmier of Durbin was among the Saturday visitors in the city.

Miss Zetta Bennet of Delavan, Ill., was a visitor in Jacksonville Saturday.

Mrs. Frank Allen of White Hall was a visitor in Jacksonville yesterday.

Miss Lulu Coultas of Murrayville was a visitor in the city Saturday.

C. D. Kappel was a business visitor in the city Saturday from Meredosia.

John Newell of Prentice was in the city Saturday attending to business.

Mrs. Carlotte Gordon is visiting her daughter, Mrs. Cass of Danville.

Henry A. Naylor of Meredosia was among the shoppers in the city yesterday.

J. A. Wilton of Medora visited the city yesterday on business interests.

W. F. Roegge of Meredosia was among the business of the city yesterday.

Mrs. Dunlap and son were over to the city yesterday from Beardstown.

James Craycraft of the east pat of the county was in the city yesterday.

Mrs. J. J. Murphy has gone to Winchester to atend the funeral of Mr. Tehan.

Felix Gordon of Murrayville, was transacting business in the city yesterday.

J. M. Henderson of Prentice was transacting business in the city yesterday.

Mrs. Emma Armstrong of Roodhouse was shopping in the city yesterday.

Mrs. Charles Hale and Miss Estella Cassell of Bluffs visited the city yesterday.

J. J. Harvey and A. F. Morris were representatives of Merritt in the city yesterday.

Mrs. Earl Lukeman of the east part of the county was in the city yesterday.

Miss Elsie Todd expected to enjoy a visit today with friends in St. Louis.

Mrs. R. P. Adams of the north part of the county was in the city yesterday.

E. F. McCullough of Pittsfield visited the capital of Morgan county yesterday.

Mr. and Mrs. J. W. Naylor and son were city callers yesterday from Arenzville.

G. G. Edwards of Beardstown was a Saturday business caller in Jacksonville.

Felix Gordon and Edward Masters were Murrayville visitors in the city Saturday.

Aaron Peterfish Jr. of Literberry left Saturday for Winfield, Kansas for a visit.

Mr. and Mrs. Edgar Gibbs were Saturday visitors in the city from Winchester.

Mrs. George Haxton of Arenzville was a shopper with city merchants Saturday.

Miss Viola Jokisch is spending the day with Miss Mamie Herring of Winchester.

G. D. Edwards of Beardstown was among the business callers in the city yesterday.

A. A. Kitchen of Lynnville was among the business visitors of the city yesterday.

Al Cox of Sulphur Springs was among the Saturday visitors in Jacksonville.

Miss Ethel Anderson left Saturday for a weeks visit with friends in Beardstown.

Mrs. Steven Cooper of Manchester is a guest of Mrs. George Keller of Hardin avenue.

Order fresh strawberry ice cream from M. & H. Both phones 70. Delivered on time.

Mr. and Mrs. A. N. Hall of Arcadia were among the Saturday visitors in the city.

Mrs. John Alexander and Walter Houston, were in the city yesteday from Literberry.

Mrs. Richard McKay of North Main street is spending Sunday with relatives in Springfield.

John N. McCormick of Woodson was attending to business matters in the city yesterday.

Miss Minnie Scott of South Main street is spending the day with friends in Franklin.

M. L. Robinson and Mrs. Susan Dean of Manchester were Saturday visitors in the city.

Mr. and Mrs. Alfred Mason of the vicinity of Ebenezer were Saturday shoppers in the city.

Miss Leila Seymour has gone to Literberry to spend Sunday with Miss Esther Asplund.

A nice lot of white ivory goods to select that graduation present from Gilbert's Pharmacy.

Misses Della Clerihan and Iva Bishop will spend Sunday with friends in Woodson.

For dinner today, order ice cream from Mullenix & Hamilton. Both phones number 70.

Sebastian Kumle of Alexander was a business caller in the city yesterday from Alexander.

Miss Era Large of Millikin university is a guest for a few days at the Woman's college.

Scott Davenport and Harry Kumle were representatives of Alexander in the city yesterday.

Mrs. George Darley and daughters, Nita and Mary, were Franklin visitors in the city Saturday.

L. Cain of the Addressograph company of Chicago was transacting business in the city yesterday.

A. W. Peterfish Sr, daughter Evalee, and son Jesse, of Literberry, were Saturday visitors in the city.

Mrs. M. Foster and Miss Woe Gordon were shoppers in the city yesterday from Scott county.

Mr. and Mrs. Will Hitch and daughter of Patterson were visiting Jacksonville friends yesterday.

Miss Hulda Faugust i s spending the day at the home of Mr. and Mrs. G. K. Hutchens in Carrollton.

Mr. and Mrs. Charles McLamar were Saturday visitors in the city from the Durbin neighborhood.

Mrs. C. M. Strawn and Mrs. Ernest Strawn were among the Alexander visitors in the city yesterday.

Mr. and Mrs. J. W. Hamm and daughter Miss Lota of College avenue have gone to Springfield to reside.

Miss Bernice Bartholow of Ashland is visiting her mother, Mrs. Mary M. Bartholow, north of the city.

Mrs. Anna Goodman and daughter Ella, of Bunker Hill are visiting Jacksonville friends over Sunday.

Miss Susan Long of Pittsfield is a guest at the home of Mr. and Mrs. Thomas Worthington of Grove steet.

Summer is the time for picture taking. Why not buy your kodak and films from Gilbert's Pharmacy?

Mrs. A. McNamara and son Harry of Allen avenue expect to leave today for a few days visit in Springfield.

The many friends of Frank Gruenewald will be pleased to learn that he is recovering from sever illness.

Miss Ethel Rayborn is expected home today after a visit with friends and relatives in Concord and Arenzville.

Mrs. J. M. DeFraties of North Diamond street has gone to Chicago to visit her son, Harry F. Rodrigues.

Lloyd Reed has returned from St. Louis where he went in the interests of the Harmon dry goods store.

A diploma is not complete without Conklins self-filling fountain pen for a graduation gift. Gilbert's Pharmacy.

Mrs. J. W. Haxton of Arenzville was in the city Saturday for a visit with her daughter, Miss Maude Haxton.

William Buchanan, T. B. Buchanan, William Masters, Henry Mosley were Pisgah visitors in the city Saturday.

Dike's Hepatic salts are unsurpassed in the treatment of torpidity of the liver and bowels. Gilbert's Pharmacy.

Miss Ozella Duckwell, Mr. and Mrs. John Sayre, Mrs. James Tuke, were city callers yesterday from Lynnville.

Miss Stella Henderson of Peoria is spending Sunday at the home of Mrs. A. J. McCarty on East College avenue.

Misses Helen and Gertrude Decker of Literberry are visiting their grandmother Mrs. L. Osborn on West College avenue.

Misses Lola and Marie Ornellas of Springfield are visiting their parents, Mr. and Mrs. Samuel Ornellas on South Main street.

Mrs. Sarah Greenwalt, Mrs. Geo. Blackburn and daughter Ruth, were all up to the city yesterday from Manchester.

Mrs. E. J. Sweeney has returned to her home in Beardstown after a visit with her mother, Mrs. Mary Gorman of this city.

Sinclair visitors Saturday included G. H. Ward, Edward Ward, Walter Wheeler, Geo. Wheeler, Joseph Lewis and son Grover.

Mrs. Morris Seymour and daughter Stella, Mr. and Mrs. Herman Shoemaker, all of Winchester were in the city yesterday.

Charles L. French has returned from Indiana where he went to attend the funeral of his former friend, William McKinney.

Miss Frances Freeman of Danville, teacher of domestic science in the high school at Marion, Ills., is a guest of friends in the city.

Mr. and Mrs. J. M. Liter and Mr. and Mrs. S. H. Crum of Literberry were among the Saturday automobile visitors in their Hudson car.

Mrs. Leland Ward and daughter of Peoria are spending Sunday with Mrs. Ward's parents, Mr. and Mrs. Eb Spink of West Lafayette avenue.

W. W. Holliday and nieces, Misses Ruth Moody and Melba Anderson expect to spend today with Mr. Holliday's brother, C. R. Holliday in Quincy.

Mr. and Mrs. James Hitch Gallagher, Miss Mary and Mrs. Ben Smith, Leslie Rawlings and Miss Ione of Woodson were city callers yesterday.

Harry Grospitz, who has been visiting with his sister, Mrs A. McNamana of Allen avenue for the past three weeks, has returned to Knoxville, Tenn.

Miss Eva Mortimer, Mrs. William Mortimer, Dr. R. R. Jones, Miss Lena Darwent and Mrs. William Darwent, all of Woodson weer in the city yesterday.

Miss Virginia Johnson of Louisville, Kentucky is the guest of Mrs. D. Rees Browning, 1421 Mound avenue, and will be in Jacksonville for a number of weeks.

Misses Grace Hall, Grace Armstrong, Hallie Hall, Mrs. Fred Burch, Miss Mary Wright and Mrs. Lena Hart were all arrivals in the city yesterday from Franklin.

Mr. and Mrs. Edward Collins and daughter, Mary Catherine, and Miss Inez Gray of Prentice are spending Sunday with Mr. Collins' mother, Mrs Marx Collins of South East street.

Miss Dorothy Leck, daughter of Andrew Leck, suffered a broken right arm recently while playing about the yard. Medical aid was summoned and the sufferer is doing as well as could be expected.

Shadid Brothers of Springfield have bought the Star lunch room and the former proprietor, Basil Bacopulos, means to enjoy a rest visiting a number of cities after which he expects to return to Jacksonville to reside.

J. W. Lane of this city returned from his annual spring western trip and reports prospects in that direction quite good. The outlook for crops is generally excellent while Kansas and other parts have been favored with seasonable rains. His territory comprises Colorado, Utah, Idaho and Kansas.

POULTRY CULTURE.
Article XXXII.

Condition of Egg Production—Factors in laying may be classed as primary (or essential) and secondary (or accidental). The prime factor in egg production is activity of the productive organs. The secondary factors are (1) nourishment, (2) regularity, (3) comfort, (4) constitution, (5) exercise, (6) cleanliness, (7) broodiness. These varying greatly in value, and ranking about in the order named.

Activity of the reproductive organs may be considered the direct cause of egg production. Without it not an egg is produced, though every other factor is sufficient; when it is present, eggs may be produced though every other factor is inadequate. It may be checked by failure of the secondary factors ,but as long as it continues, eggs are produced even to exhaustion of the body and vitality. If the condition of the reproductive organs of the bird should be determined by observation, the poultry keeper might judge, with some approach to accuracy, the time that must elapse before a non-laying bird would begin to lay, but these organs are concealed within the body, and the only outward indications of their conditions are the development and color of the comb, and sometimes the increased activity of the hen and a "singing" as she bustles about. None of these signs, however, are infallible. The proof of activity of the reproductive organs is given only in eggs.

Nourishment—An ill nourished bird may produce some eggs but cannot continue producing regularly for long periods. To lay well the bird must be mature, well nourished at the outset, physically sound able to digest much more food than required for its own maintenance, and must be fully supplied with food. With activty of the reproductive organs and these conditions of norishment a bird may continue to lay, though other conditions are faulty; but no advantage in other conditions can long compensate for deficiency in the more essential. A common fallacy, now generally discarded by students of the subject makes activity of the productive organs dependent for its beginning as well for continuance upon a surplus of food of proper composition. That this view is erroneous is evident when, with opportunity to eat all that they wish, hens that are not laying eat lightly and keep fat on a light ration, and when, as the hens begin to lay, the amount of food consumed is greatly increased. This is most apparent with old hens that have failed, for a while, to lay under most favorable conditions, though stimulated in every possible way.

Regularity and Comfort—These are so closely associated that they are not readily separated for consideration. The general physical condition of a creature is affected by the regulaity or irregularity of its life. The reproductive organs seem especially susceptible to such influences.

A bird that is chilled can not keep warm in a temperature comfortable for a bird in perfect health. Heat which may not prostrate a bird may be debilitating, effect digestion and egg production. Cold which a bird withstands without marked physical discomfort may check laying. Moving a bird from one pen to another identical with it, and with all other conditions remaining the same often checks laying for days and may stop it for a long period. Disturbances in flocks on account of the presence of strange animals or persons, or unusual movements of attendants, often have an immediate and marked effect of decreasing egg production. Individual birds vary greatly i susceptibility to such influences, and the difference between small nervous hens like the Legmorns and Hambergs, and large phlegmatic hens, like the Asiatics, is pronounced. These facts are accessible to anyone who will keep a record of egg production and of conditions which may affect it—H. A. McKeen, Secretary, Illinois Farmers' Institute.

Get your collars laundered by us on a Prosperity moulder. Your tie slips easily and the life of the collar will be extended 50 per cent.
Grand Laundry.

LICENSE TO WED.

A marriage license was issued Saturday to Louis G. Boston, son of a well-to-do farmer of New Berlin and Miss Zelda Delphian Schelle of Waverly. It is understood the wedding will take place Tuesday evening at the home of the bride.

A Sensational Sale of Wash Goods

We can announce this sale unreservedly as of greater consequence than any like event ever held by us. It's the result of a special purchase and involves about 10,000 yards of crisp new summer wash goods. Our buyer, while in the St. Louis market, made a business scoop—out-generaling a number of anxious competitors—which permits us to bring to Jacksonville the rarest bargains in this line this city has ever known. This is just the sort of opportunity prudent women wait for, and take fullest advantage of when it arrives. The following list will give you an insight into the scope of this bargain offering.

1,000 yards Antrim Lawns, 25 inches wide. Regular 5c values specially priced at, yard	3½c
800 yards Figured Crepes, 27 in. wide, regular 12½c values, specially priced at, yard	7½c
800 yards 15c Batistes and cotton Foulards, 27 in. wide, specially priced at, yard	10c
600 yards Carnation Crepes and Floretta Chiffons, 27 in. wide, special at, yard	12½c
900 yards First Quality Batiste, in neat designs, 27 in. wide, special at, yard	14c
600 yards Yen-Kee Foulards, 27 in. wide, goes in this special purchase at, yard	15c
19c Silk Novelties, comes in small, neat plaids and checks, 27 in. wide at, yard	15c
1,200 yards 25c Figured Crepes and Novelty Weaves, 27 in. wide, at yard	19c
25c Tissue Ginghams, 27 in. wide, bought so we can sell it at, yard	21c
1,000 yards Windsor Costume Crepes in dress and Kimono patterns, special at yard	23c
500 yards Nub Figured Voiles, very new, small neat patterns, 40 in. wide, special at, yard	25c
35c Silk and Cotton Crepes, novelty patterns, 28 in. wide, specially priced at, yard	29c
50c Embroidered Tissues and Silk Finish Madras, 27 in. wide, offered at, yard	39c

Be Sure to Get a Summer Fashion Book!

Harmon's
DRY GOODS STORE

We Offer Pure Ice

We have made ample preparation for this season's ice business and will guarantee our customers efficient service. Your order placed with us will receive careful attention.

Beginning May 1st we will sell by coupon only.

R. A. GATES FUEL & ICE CO.
Phones 13

Any Article in My Store
FOR
$1 Down and
$1 Per Week
Stoves, Rugs, Furniture of all Kinds

JOHN DUNN
212 South Mauvaisterre St
Cash or Credit

Young Men's Personality In Clothes

If you are a young man, or feel young, you probably want your clothes to suggest youth. You prefer garments that are sprightly and yet in good taste. You can buy such clothes at

WEIHL'S

They will meet your utmost requirements as to fabrics, workmanship and especially that difficult thing to find—PERSONALITY.

Give Our Wash Ties the Once Over
25c to 50c
No. 15 West Side Square

GRAPE JUICE AND GRAPE FRUIT

If you have never tried Welch's grape juice served with grape fruit you have missed something delicious, something invigorating. As a breakfast appetizer, or as the first course of your luncheon, just make the experiment with this combination.

The Truth About Welch's Grape Juice

Welch's Grape Juice is nothing but the pure juice of the finest Concord Grapes grown. A few hours after these Grapes leave the vines they are washed, rinsed, stemmed and pressed and the juice is hermetically sealed in glass. It is a drink without a drug. It satisfies the thirst. It is a true tonic without an evil aftermath.

Geo. T. Douglas
West State St. Both Phones East North St.
Home of Richelieu Coffee

GEM THEATRE

Showing the Best in Pictures

ADMISSION TO ALL
5c

Monday
Extra Good Program
Four pictures first time seen here.

HEAT YOUR HOMES WITH THE MOLINE VACUUM-VAPOR
System of Steam Heating

The best and most economical method of heating ever devised

Installed Exclusively by
BERNARD GAUSE
225 East State Street

The Farmers State Bank and Trust Co.

Transacts a general Banking Busines.

Pays 3 per cent on Savings Deposits and Time Certificates.

Safety Boxes free to customers.

Issues Travelers' Checks for use in Americoa or Abroad.

A. L. FRENCH,
PRESIDENT.

D. REES BROWNING,
VICE-PRESIDENT

FRANK J. HEINL,
CASHIER.

CHAS. F. LEACH,
ASST. CASHIER

YOUR BUSINESS INVITED.

INSECTONOS

Non-Poisonous To Man or Beast, Harmless To Plant Life—Sure Death To Many Insects

A very powerful non-poisonous remedy for killing many insects, such as—

House Flies, Mosquitoes, Bed Bugs, Ants, Fleas, Roaches, Cabbage Worms, Flea Beetles, Currant Worms, Rose Slugs, Stock Lice, Poultry Lice, Moths, Plant Lice, Caterpillars.

Try It! Try It!! Try It!!!

Non-Poisonous Insecticide

ZELL'S GROCERY

LUTTRELL'S MAJESTIC THEATRE

East State Street.

Coolest and Best Ventilated Theatre in Jacksonville

Latest Pictures - Properly Shown

A BIG FEATURE EVERY DAY THIS WEEK

MONDAY

Dolores DeArada, Lady of Sorrow

101 Bison 2-Part Drama, featuring Cleo Madison, Roy Hanford, Ray Gallagher, Edward Alexander, Wilfred Lucas.

FRIDAY

Lucile Love, The Girl of Mystery

Series No. 6.

TUESDAY, May 26th

SAMSON

6-Reel Special.

OTHER GOOD PICTURES DAILY.

Special attention is paid to the children and ladies.

PROF. LEEDER ALWAYS HAS SPECIAL MUSIC FOR THE FEATURES. HEAR HIM.

5c—to all—5c

Fire Insurance

Insure you property in good old line companies.
Prompt settlements.
No assessments.

M. C. HOOK & CO

AUTOMOBILE NOTES.

Mr. and Mrs. Clarence Duckett and daughter made a trip from Chapin to the city yesterday in their Halliday car.

Mr. and Mrs. W. D. Emerick and Miss Mary Noelsch came over to the city yesterday from Virginia in a Ford car.

Mr. and Mrs. J. L. Alderson of Chapin visited the city yesterday from Chapin, coming in their Halliday car.

Silas G. Rentchler and family drove to the city yesterday from Concord in a Ford car.

John Hones of Arcadia was a city visitor yesterday coming in a Maxwell car.

Dr. and Mrs. Fountain were arrivals from Literberry in the city yesterday, coming in their Maxwell runabout.

F. H. Jones and family came to the city yesterday from the west part of the county in a Mitchell car.

W. H. Petefish and family came down to the city yesterday from Literberry in an International car.

Oscar E. Petefish and family rode from Literberry to the city yesterday in their I. H. C. car.

Louis Mail of the north part of the county journeyed to the city yesterday in his Interstate car.

Levi Deatherage of Arcadia was a business visitor in the city yesterday, coming in his Maxwell car.

Edward Rexroat of the north part of the county made a trip to the city yesterday with his family in his Maxwell car.

Robert Maggart of Springfield called on Jacksonville friends yesterday, coming in a Ford auto.

Mack Young brought a load of wool to the city yesterday from Winchester in two Ford cars.

Mr. and Mrs. George Hale and daughter, residents of Clinton, were in the city yesterday on their way to Bluffs in a Ford car.

J. Fox and wife were up from Chapin yesterday in their Oakland car.

Samuel Coultas and family came to the city yesterday from Markham in a Ford car.

S. W. Ingalls has bought of C. N. Priest a 5 passengere Ford car.

Guy Wilday and friends were city visitors from Meredosia yesterday, coming in Mr. Wilday's National car.

Lawrence Henry of Woodson made a trip to the city yesterday in his Ford car.

Carl Hembrough of the vicinity of Asbury journeyed to the city yesterday in his Ford car.

Newton Wood of Franklin traveled to the city yesterday in his Oakland car.

Fletcher Martin of Winchester made a journey from Winchester to the city yesterday in his Ford car.

J. E. Osborne and daughters came up to the city from Murrayville yesterday in Mr. Osborne's Abbott car.

George Hardwick of Merritt was among the city arrivals yesterday, coming in his Oakland car.

Earl Fox of Waverly was a traveler to the city yesterday in his Oakland car.

Harry Coultas of Lynnville arrived in the city yesterda yafternoon in his Oakland car.

James Mahon came down to the city yesterday from Sinclair in his McFarland 6 car.

R. S. Thompson of Winchester was a sojourner in the city yesterday coming his his Rambler car.

Mrs. Sarah Wyatt of Franklin made a shopping trip to the city yesterday in her Oakland car.

Mr. and Mrs. Norman Campbell of the east part of Scott county came to the city yesterday in their McFarland 6 car.

Elmer Coulson of Chapin made a viist to the city yesterday, coming in his Overland car.

James McCormick of Woodson precinct came to the city yesterday with his family in his Overland car.

Mr. and Mrs. Harry Richardson of the west part of the county came to the city yesterday in their Overland runabout.

William Hembrough of Asbury neighborhood came to the city yesterday in his Overland car.

Miss Mabel Mathews made a trip to Joy Prairie and returned bringing her parents and Mr. and Mrs. C. H. Smith in her Welch car.

Charles Gibbs of Lynnville precinct journeyed to the city yesterday in his Mitchell car.

George Newman of Woodson precinct came to the city yesterday with his family in his Mitchell car.

Edward Fisher journeyed to the city from Franklin yesterday on his Jefferson motorcycle.

Fred Ludwig of Alexander drove to the city yesterday in his Harley-Davidson car.

Walter Houston and family made a trip from Arcadia to the city yesterday in their Maxwell car.

Mrs. W. J. Wyatt was in Jacksonville Saturday after a visit with friends in Springfield and Waverly and returned to her home in Franklin in her Oakland car.

L. L. Hart of Sinclair precinct journeyed to the city yesterday in his Rambler car.

J. W. Rawlings of the east part of the county visited the city yesterday, coming in his Interstate car.

Lawrence Fisher of Franklin precinct rode to the city yesterday on his Indian motorcycle.

J. C. Rook and wife residing south of the city arrived in the city yesterday in their Buick car.

Edward Rexroat of the north part of the city was a business caller in the city yesterday coming in his Maxwell car.

Harry Ogle of Grace Chapel neighborhood visited the city yesterday coming in his Interstate car.

Mr. and Mrs. George Baulmaster of Arcadia rode to the city yesterday in their Maxwell runabout.

J. B. Bean and family made a trip from Winchester to the city yesterday in their Ford car.

George Hogan and Newton Moore, both of Winchester arrived in the city yesterday in Mr. Hogan's E. M. F. car.

Bert Clark of Winchester rode to the city with his family yesterday in his Ford car.

Dr. Noonan of Springfield was in the city yesterday on his way home from Winchester in a Mitchell runabout.

Hon. J. M. Riggs of Winchester was a Jacksonville visitor yesterday coming in his Studebaker car.

MISS EMMA ALLEN DIES THIS MORNING

Sister of Mrs. W. H. H. King Passes Away Suddenly at 3 O'clock.

Miss Emma Allen, who for years has made her home with her sister Mrs. W. H. H. King, 812 W. State street, passed away very suddenly this (Sunday) morning at 3 o'clock. Miss Allen's death was due to an heart attack. A suitable obituary will appear later.

ANOTHER IOWA BANK FAILS.

Brooks, Iowa, May 16.—The Bank of Brooks, a state institution, capitalied for $10,000 and with deposits amounting to about $30,000, closed its doors today. Its stock was mostly held by the owners of the First National Bank of Corning which closed yesterday. It is stated that the Brooks bank is solvent, but owing to its connection with the Corning institution its owner thought best to close it.

ARE GIVEN SURPRISE.

Rev. Mr. and Mrs. Noland were were given a very pleasant surprise recently by the members of McCabe M. E. church, the occasion being Mrs. Noland's birthday. The occasion was in the nature of a pound party and Mr. and Mrs. Noland were the recipients of many pounds of groceries.

Store your heavy cothing in a Wayne wardrobe. 50c to $1.50. Garland & Co.

SUFFERED BROKEN ARM.

Miss Dorothy Leck, daughter of Mr. and Mrs. Andrew Leck of West North street had the misfortune last Friday to fall in such a manner as to fracture her right arm between the wrist and elbow.

"Wild Rose" creamery butter is sweet and solid and goes further than the average butter.

FOURTH WARD WON.

The 4th ward school defeated the first ward school in baseball Friday by a score of 26 to 10. By this vitcory the Washington school claims they are the champions of the ward series of baseball.

A watch or gocycle free with each boy's suit at Garland & Co.

THREE FIREMEN HURT.

St. Paul, Minn., May 17.—Three firemen were injured, none fatally, when fire destroyed a warehouse of the Hamm Brewing company here early today, entailing an estimated loss of $45,000.

FOR SUNDAY DINNER.

Call No. 70 either phone and order some Fresh Strawberry Ice Cream from Mullenix & Hamilton. East State.

FULL DRESS REHEARSAL.

A full dress rehearsal was given of "Electra Sophocles" the play to be given Tuesday on the Illinois college campus. The entire play was gone through with and some even pronounced it better than the Coburn players.

THE ARCADE
H. R. HART

OTIS JOLLY, Mgr.

Now in our New and Larger Home

231 East State St.
Opposite Pacific Hotel

Entire building from East State to Morgan street, 7,500 feet of floor space devoted to an exhibit of MODERATE PRICED Furniture and Rugs.

We want to acquaint you with our store and cordially invite you to call. We offer nothing that we cannot recommend and we know you can judge the price MARKED IN PLAIN FIGURES.

We are going to stay in the Housefurnishing Business in Jacksonville. We expect to do so by giving better values and standing back of the merchandise.

The only Furniture House in Jacksonville giving S. H. Green Stamps.

THE ARCADE

231 East State St.
Opposite Pacific Hotel

TOMLINSON'S
EST. 1855
JACKSONVILLE ILL.
CLOTHING STORE

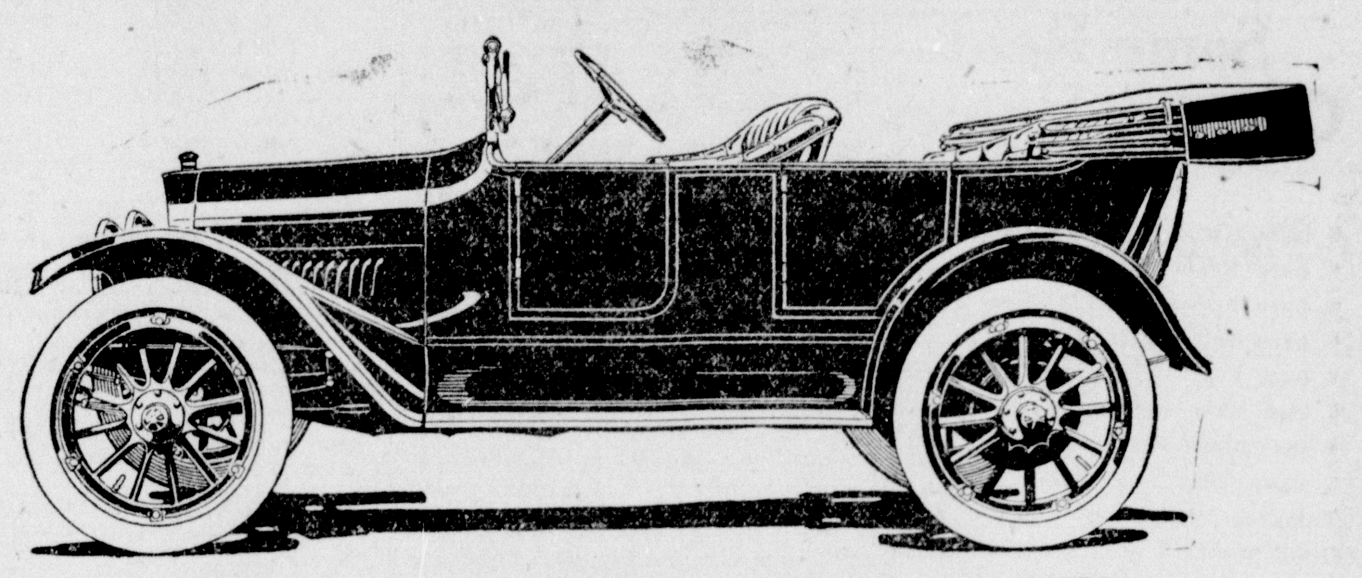

THE CAR THAT STAYS NEW

Lesser-built cars may look as well, may run as well when new. But when others grow noisy, Reo the Fifth will stay silent. It will save you hundreds of dollars in the years to come in troubles, repairs and upkeep.

OUR EXTRA CARE.

Reo the Fifth, built by R. E. Olds, is based on 27 years of experience. It marks our final conception of what a car should be.

It is built for the future—for what legions of users will say of us after five years.

We spend six weeks in building each car. And we add one-fourth to what the car would cost if built by other standards.

Each driving part is made one-half stronger than necessary. Each is tested to meet the requirements of a 50-horse-power engine.

OTHER TESTS

All steel is made to formula and each lot is analyzed twice. Gears are tested for 75,000 pounds per tooth. Springs are tested for 100,000 vibrations. Engines get five long and radical tests, and the tested engines are taken apart and inspected.

We use a clutch—to prevent gear clashing—which costs twice what others cost. We use 15 roller bearings and 190 drop forgings. We use over-size tires.

Then the cars are built slowly and carefully. Parts are fitted exactly. There are countless tests and inspections.

$220 SAVED.

Reo the Fifth, with electric starter, used to cost $1,395. Our latest model—the handsomest car that ever went from this factory—costs $1,175 equipped, f. o. b. factory.

We have saved this largely by confining our output for years to this single chassis. Now all the special machinery for it has been charged against previous output, and this item comes off from our price.

This car is for men who want to save trouble, save upkeep, save repairs. It is for men who want years of perfect service. No other car in this class is built anywhere near like this.

Come judge this car by what you find inside.

REO MOTOR CAR COMPANY, Lansing, Michigan

REO SALES AGENCY, South Main Street, J. W. SKINNER, Agt.

CAN ANY REASON BE SUFFICIENT

to cause you to delay remodeling the old bathroom?

Is it Price? We can furnish a guaranteed bathroom outfit at a price within the reach of every home owner.

Isn't it really just carelessness? You have intended to get a modern set of fixtures all along but that old thief Procrastination has made you lose the daily convenience, the protection to health, the satisfaction of possessing a beautiful "Standard" modern bathroom.

How's that? No bother to remind you at all, we assure you. We'll bring our catalogue right away.

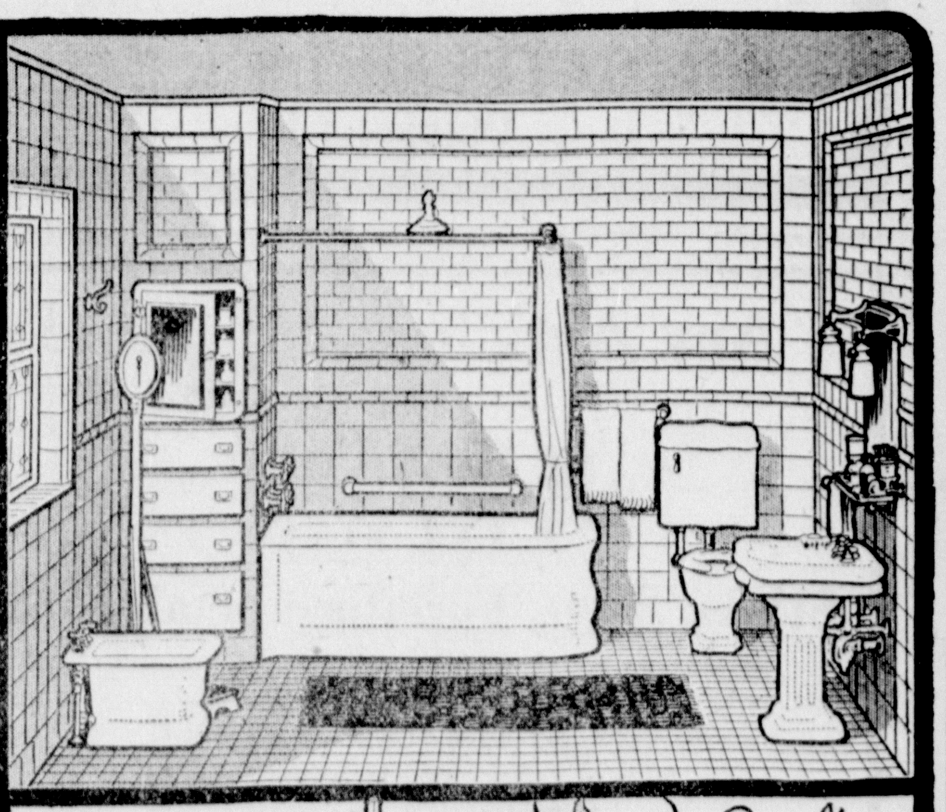

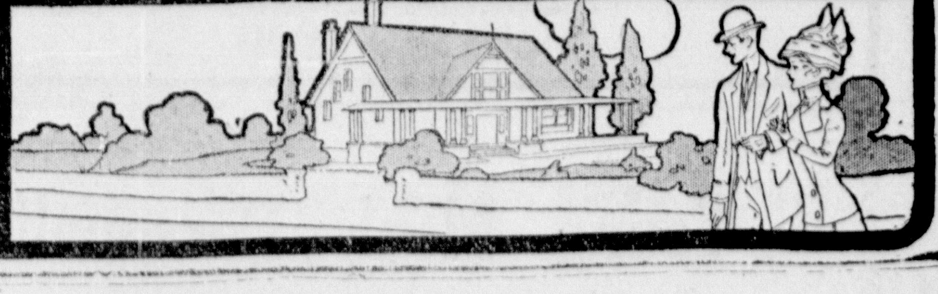

DESIGN AND DURABILITY TRADE Standard MARK UNSURPASSED

C. C. Schureman

Opposite Post Office.

PICNIC AT NICHOLS PARK.

The four classes of the academic department of the Illinois School for the Deaf enjoyed a picnic Saturday at Nichols park. The event was given in honor of the eight members of the senior class and the excellent dinner served, was prepared under the direction of the matran on the school. Boating aws one of the chief pleasures of the day.

The senior class includes Misses Mattie Diehl, Jessie Stevens, Ruth Crabbe and Elsie Collins and Messrs. Robey Burns, Forrest Peard, Lloyd Bowman and Kenneth Munger. The party also included Mr. and Mrs. C. Spruit, Mr. and Mrs. Putnam, Mr. and Mrs. C. W. Taylor and Misses Walton and Noyes.

MONDAY CONVERSATION CLUB.

The Monday Conversation club will meet with Mrs. Hinrichsen at Alexander Monday.

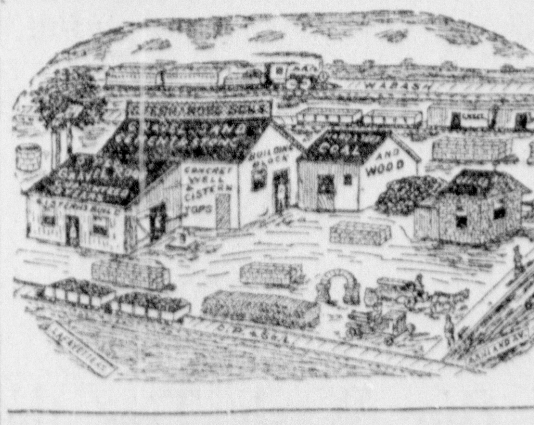

Simeon Fernandes

Dealer in

Highest Grades of Coal

Springfield and Carterville.

Lowest Prices

Cement, gravel, concrete blocks, etc., always in stock.

Grading, Excavating, Roofing. Office and Yards, Lafayette and Ashland Avenues. Phones: Office, Ill. 152. Residence, Ill., 673; Bell, 461.

SIMEON FERNANDES SONS

Harold Fernandes Roy Fernandes

General Contractors

Attention! Motorists!

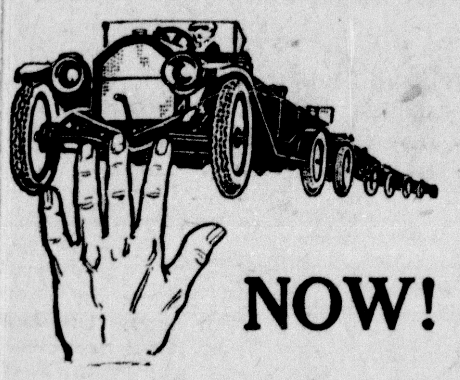

NOW!

Our vulcanizing department fully equipped and we can uarantee satisfactory work n tires, casing and inner ubes.

The Presto Light and a complete line of auto accessories.

Illinois Tire and Vulcanizing Co.
223 North Sandy
Illinois Phone 1104

No Truble to Get Good Meats

The certain way to get good meat is to buy from a market with a long established reputation. We specialize on choice

Meats,
Poultry,
Fish.

Dorwart's Market
Always Reliable
West State Street.

WE SELL ICE BY COUPONS ONLY

We have as heretofore a dependable Ice Service to offer the people of Jacksonville.

We are certain our customers will find the coupon selling plan the best.

Snyder Ice and Fuel Co.
Phones 204

Baby's Picture

Baby days and baby ways are over all too soon.

A good picture, though, will keep the memory of those days fresh thru all the years of growth and change.

When was your baby's picture taken?

ROBERT H. REID
M'CULLOUGH STUDIO
East Side Square.

We Can Save You Money On Meat

Why not give this market a trial your next order? Warmer days are coming and this is the season of the year when meat must be tender and of good flavor to have the right taste. That's the kind we sell at this market.

Model Meat Market
West MorganStreet.
Illinois Phone 1060.

GENERAL PHIL. H. SHERIDAN'S COUSIN A MEMBER OF LOCAL POLICE FORCE

JOHN TUITE AND THE DASHING CAVALRY LEADER SPRING FROM PROMINENT FARDOWN STOCK

Jacksonville and Morgan County Gold Mines For the Up-to-Date Magazine Writers—This Field Rich in Pabulum For Interesting Historical Lore.

A soil most prolific in historic research is that upon which Jacksonville and Morgan county nestles on the map of the great prairie state of Illinois. There is more lore of the good old-fashioned gilt-edge kind to be dug up, mined and fashioned into good readable material than there can be discovered in any other section of this state, and, for that matter, in any other section of the United States of equal size and age.

Magazine writers and penny-a-liners upon the metropolitan blanket sheets are prone to combat space in writing of the beauties of miladi's latest sensational bathing outfit at Narragansett Pier, Newport, Rye Beach, etc., and of the caprices of the girl from the Bowery at Coney Island, Manhattan, Toad-de-loup and elsewhere. Stories are "padded out" and embellished with half tones and "washes" to describe the board walks and the denizens of these summer breathing spots fo the congested populace of the big eastern cities on the occasion of their week's end outing. Much space is filled in describing the pitfalls, the poverty, crime, etc., nourished in these places. The gambling and its resultant terrors are greatly enlarged upon by these space writers—all to the reverse of accomplishing good within the minds of the young who are solicited to read these stories through the elaborate display of pictures accompanying them. If some of these magazine and special writers were to visit Jacksonville and other places in Morgan county their research would keep them in the running for months with foundations for historical data that would not only prove of interest to the older generation, but would be food for the minds of the younger set for years to come.

Here in Jacksonville, reposing beneath a beautiful monument, are the remains of the gallant General Hardin, who was killed at the batttle of Buena Vista in the war with Mexico nearly sixty years ago. His deeds and his gallantry alone are worth a running serial in an up-to-date magazine, and especially so just now, when our government is sparring for an opening to land a knockout on Huerta. Mr. W. L. Fay of the Journal possesses the sword of Captain Zabriskie, who was killed in the same battle. The history of that officer and of his sabre, too, would make interesting and instructive reading. There are other veterans of that conflict of sixty years ago here in Morgan county, and their reminiscences would be worth while if written up and presented to the "waifs" of the east and other crowded sections. And then, in the matter of something different from war with its sharpnel, grape and cannister, etc., it would interest millions of people in this country to learn that Morgan county produced the pioneers of the fat (or as they were termed fifty years ago stall fed) cattle industry. Uncle Jacob Strawn, George and John T. Alexander, of this county, with the Funks and Gillette of McLean county, set the world agog in those days when their products were sold in the livestock marts to enter into competition with John Bull in the markets of Liverpool and elsewhere in England. There are a-thousand-and-one other foundations for interesting data hereabouts, among the veterans of the civil strife in the dark days of the sixties, etc.

One of these most interesting events relates to a member of Chief Davis' squad of "the finest," as they term the guardians of the peace in the metropolitans. He is Officer John Tuite, the shy and unobtrusive custodian of star No. 33, who travels a beat about the square during the day, and who is a cousin of the gallant General Phil Sheridan, the hero of the ride into Winchester and many other cavalry charges during the war of the rebellion.

General P. H. Sheridan's grandfather, also Phil Sheridan, and John Tuite's grandfather, John Sheridan, were first cousins, and were born and brought up in Ballamacue, County Cavan, Ireland, in the province of Ulster, consequently both the Sheridan and Officer 33 (no kin to George Cohan's renowned "Officer 666") families were "Fardowns." Like our own country, different parts of the "ould sod" are designated by nicknames. Natives of Illinois are called Suckers; Tarheels fits a Carolinian, etc. The people of the north of Ireland are Fardowns, those from Kerry, Buttermilks and from Kildare, Shortgrass, etc. General Sheridan's father and mother sold their leasehold in Ballymacue and migrated to this country, bringing two children and stopping at Albany, N. Y., in 1830. The future great cavalry commander was born there one year later, the third child of the family. The remainder of the Sheridan, Tuite, Minor and Gainor families remained in Ireland for years after the departure of the parents of General Sheridan. These people were intermixed in marriage and were prominent in the county of Cavan as manufacturers, shopkeepers and as tillers of the soil. The old Sheridan home where the general's parents lived, on the Cherrymount estate, was for years before John Tuite came to this country in 1882, and is yet, the scene of the gathering place at harvest time, when after the "flailing" and gathering of the crops have been completed, the colleens and the gosseoons gather to indulge in the light fantastic. Irish jigs, reels and come-all-ye's are allowed full swing until turf cutting in the bogs demand all of the time of the people to prepare the winter's fuel. John Tuite is no easy man to interview regarding anything concerning himself, but his kindly eyes flash when one mentions the jig and he softly pleads guilty to having a knowledge of how to shake his heel and toe and to keep in rythm with the fiddle or the bagpipes.

Officer Tuite regrets that he was not old enough to enlist at the time of the war of the rebellion. Had he been, he would have crossed the pond and enlisted to fight side by side with his illustrious cousin, General Sheridan. Jocosely, John says if he could not shoot and use the sabre with effect, he at least would have been able to out-wrestle anything in the rebel army collar-and-elbow style, a game at which an Irishman only is a pastmaster. Related to General Sheridan and to John Tuite was the scholarly James Tuite, a member of parliament from Mullingar, West Meath, who was one of Parnell's right hand men in those dark days for home rule thirty years ago.

In Carrack churchyard, Ballamacue, at the base of the romantic Carrick Rock, lie the remains of the grand parents of General Sheridan as well as those of the grand parents of John Tuite and of his father and mother, who died only a few months apart about thirty-five years ago. All occupy plots close together and the spot is marked with a monument commemorating the family ties.

John Tuite is a well posted and a well read man. He digests the contents of the morning paper as cheerfulyy as he does his meals(and there is nothing astray with John's appetite). If you can force him to talk, he can give any one a rattling good argument on almost any up-to-date topic. He is a veritable book worm—not of the trashy novel kind—he is strong for history and volumes worth while.

John is an adept with musical instruments of the reed variety, and he, with his brothers, Peter and Frank, playing on flutes were conspicuous figures in political parades a few years ago. It is said of him that at parties if any one in the gathering was caught looking at him while playing, John immediately quit and could not "pucker" a note while being stared at. And the officer is yet as bashful and backward as he was in those days.

A tip to baseball space fighters for the magazines: Dig up the history of the Gainors and you will find they trace their ancestry back to the Phil H. Sheridan and John Tuite families.

SONS AMERICAN REVOLUTION.

Syracuse, N. Y., May 16.—Scores of men who can boast of the fact that heir sires fought for American independence arrived in this city today to attend the 25th annual congress of the National Society, Sons of the American Revolution. The congress will begin with religious services tomorrow and will conclude with a banquet Tuesday evening. The business sessions of the gathering will be presided over by Rogers C. B. Thurston of Louisville, who is president general of the society.

The Rain.

By WALT MASON.

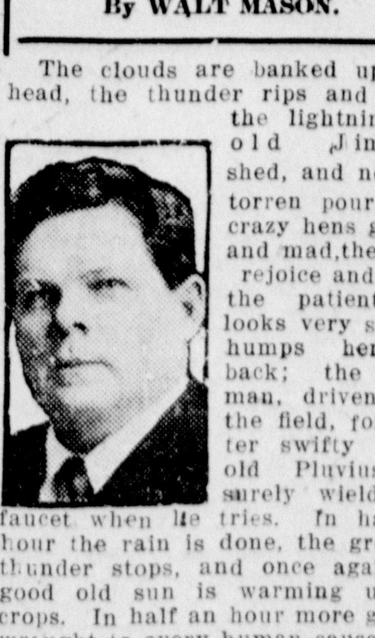

The clouds are banked up overhead, the thunder rips and roars; the lightning hits old Jimpson's shed, and now the torren pour. The crazy hens get wet and mad, the ducks rejoice and quack the patient cow looks very sad, and humps her bony back; the hired man, driven from the field, for shelter swifty hies; old Pluvius can surely wield the faucet when he tries. In half an hour the rain is done, the growling thunder stops, and once again the good old sun is warming up the crops. In half an hour more good is wrought to every human cause, than all our statesmen ever brought by passing helpful laws. Old Pluvius sends down the juice, when he's blown off the foam, and once again high hangs the goose in every happy home. Not all the armies of the earth, nor fletts that sail the main, can bring us prizes that are worth a half hour's honest rain. No prophet with his tongue or pen, no poet with his lyre can like the rain bring joy to men, or answer their desire. The sunflowers have new lease on life, the johnnie-jumpups jump. Now I must go and help my wife to prime the cistern pump.

Copyright, 1914 by Adams Newspaper Service   Walt Mason

JOHN T. ALEXANDER REVIEWS LIVE STOCK MARKET CONDITIONS

Well Known Commission Man Made An Address Saturday Before Indiana Cattle Feeders Association—Thinks Free Meat Policy a Mistake

In addressing the Indiana Cattle Feeders association at LaFayette, Indiana Saturday John T. Alexander gave his opinion as to livestock conditions as follows:

Just at the present time our cattle feeders, raiser and producer, also our sheep man, is very much interested in the free meat importation from foreign countries. I have endeavored to write a short paper on the subject.

For the last few years the consumer of this country has raised such a howl or cry about the cost of meats and high cost of living that our government believed by admitting free meats it would reduce the price very materially for the consumer, but so far we fail to see see where the consumer has derived any benefit whatever.

Fresh meat imports during March aggregated 26,175,003 lbs, of which 23,597,000 lbs were beef. The appraised value of the entire package was $2,349,063. During the nine months ending with March fresh beef imports were 87,447,214 lbs, of which only 3,804,111 lbs were dutiable. Fresh beef, pork and mutton imports during that period aggregated 93,410,000 lbs, valued at $7,837,992. The bulk of this came from Argentina, Canada being second and Australia third. Imports of bacon and hams during the nine months were 489,917 lbs, butter 6,944,533 lbs, cream 47,891,430 gallons and cheese 47,891,430 lbs. The appraised value of butter imports during the nine months was $1,567,003, against $219,653 during the same period last year.

CattleImport Figures.

March cattle imports were 53,558 head, valued at $974,887, the bulk being Mexicans. Imports during the nine months ending with March were 669,593 head, valued at $14,740,000 of which 549,577 head, valued at $12,372,570, entered after the tariff was removed. During the same period last year imports were 258,341 head, valued at $4,210,075, of which all but 430 paid duty. March imports from Canada were only 3,904 head, valued at $189,435, while Mexico sent 49,652 head, with a valuation of $784,914. During the nine months ending in March imports of cattle from Canada were 210,481 head, valued at $7,125,610, while Mexico's contribution was 488,177, valued at $7,473,435. During the corresponding period of the previous year Canada sent 26,018 head and Mexico 232,203.

The supplies of South American frozen and chilled beef will be comparatively light from now on, as this is the fall season in that country and winter is coming on. The season for grass cattle is pretty well over with them for this year. While we understand they feed a great many on alfalfa hay during the winter season, it must be a small number in comparison with their grass cattle, and if they had a large supply to ship to this country during our summer season we could not use it in the extreme hot weather, as it could not be handled or used to any advantage, as it would become soft and flabby.

While the prospects are for light supplies of frozen and chilled meats from South America during the summer and early fall months, we can expect a much heavier supply next winter and next year than we had this year, as our large packers will be in much better shape to handle larger supplies.

It seems to me it was a mistake in admitting free meats into this country just at a time when our people realized that we were up against a great shortage of cattle in this country, and could afford to raise them even on our high-priced land in the middle West.

For many years cattle sold so low people could not afford to raise them on high-priced land, and the cattle feeder in the corn belt depended on cattle raised in the range country and on the cheap lands of the Southwest and northwest, but with the increased immigration and population and demand for cheaper lands, and with our government opening up thousands of acres for farm lands that were never fit for anything else but grazing purposes, the range cattle man was all but put out of business.

A Deficiency in Sight.

As beef productions decreased, consumption expanded until five years ago those in the business who possessed foresight realized that a supply defiiciency was inevitable. Getting out of the cattle business had been a long drawn out process, however, and restoration of the industry was not to be accomplished by the simple process of waving a magic wand. The fact was realized along about 1912 that actual and perspective values of stock cattle warranted breeding operations with certainty of profit even on the high-priced lands of the corn belt. Considerable enthusiasm developed, calves were conserved and slaughter of cows arrested, but at that critical juncture Washington adopted the questionable and discouraging policy, so far as the grower was concerned, of putting cattle and beef on the free list, the immediate effect being discouragement and repression of the industry.

At the very moment when growers needed every possible incentive for breeding operations they were assured that cheap beef could be insured by the simple process of wiping out the tariff. I assert, without fear of successful contradiction, that this ill-advised legislative action defeated the very object sought, reduction of cost to the consumer; but for free trade thousands of small breeding herds would have been established and the 1914 calf crop would have furnished far more assurance of relief for the consumer than a few thousand tons of chilled frozen beef of dubious quality from South America. Hope represses, fear discourages human energy, and it was fear of a deluge of foreign beef that restrained many score land owners from breeding operations.

Free Beef No Aid To Consumer.

For many years the United States cattle grower had a protective tariff, but during that period the value of the surplus that went to Great Britain determined in a large measure the price of the entire crop. When that tariff would have been a benefit it was promptly removed.

So far free cattle and free beef have failed to ameliorate the condition of the consumer, but that policy has undobtedly been of material injury to the grower. It has so happened that this foreign beef has been thrown into the domestic market during a period of industrial depression when consumption was contracted, otherwise, its influence would have been less effective. Sentiment, however, is a dominating influence and among growers free trade created a fear that free trade meant cheap cattle.

In my judgment the United States is capable of producing an adequate quantity of beef, but to insure that supply condition, a continuance of present prices will be necessary. We have the capital, brain, muscle and feed, and only confidence in the permanent profitability of the industry is lacking. As long as cattle and beef are admitted free, considerable numbers of the former and quantities of the latter will be imported, but in none of the beef-producing countries of the world does plentitude exist and the steady appreciation in cattle values in Argentina and South America tells its own story.

NEW YORK BLUECOAT PARADE.

New York, May 16.—This was the day of the annual police parade, and nearly 7,000 of New York's "finest" marched along Broadway and Fifth avenue and past the reviewing stand where Mayor Mitchel presented medals to the honor men for conspicuous bravery displayed by them in the performance of duty during the past year. Added to the attractions of the parade this year was a publiv exhibition of physical exercise and the courses taught in the school maintained for recruits of the police department. The exhibition took place in front of the public libary in the presence of the mayor and other city officials and invited guests.

LEVI P. MORTON 90 YEARS OLD.

New York, May 16.—Levi P. Morton, former vice president of the United States and for many years a leader in banking and financial circles in this city, attained his 90th year today, having been born May 16, 1824, in Shoreman, Vt. More than a year ago Mr. Morton was stricken with partial paralysis and for a time it was feared he could not survive the shock. He rallied, however, and his condition is now said to be considerably improved. With his family he spent the past winter in Washington, coming a few weeks ago to pass the summer at Ellerslie, the Morton country estate at Rhinecliff-on-Hudson.

CASTORIA
For Infants and Children.
The Kind You Have Always Bought
Bears the Signature of Chas. H. Fletcher

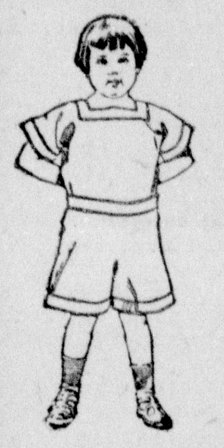

Beach Suits, Wash Suits
Oliver Twist and Pixie Suits
For Little Folks

Depend on us for the newest thought. Call and see us for newest creations.

Our Boys'
Blouse and Shirt Department

You will find all the best styles for looks and comfort, attached or detached collar of silk finish material and madras cloth.

Silk and Wash Hats
For Men and Boys

LUKEMAN BROS.
West Side Square

Malt Bread | **Our Bakery Products Please** | Hearth Bread

The best possible equipment and materials, and the most skilled labor make it possible for this bakery to produce the highest quality goods all the time.

Try our Bread and Cakes and you will decide that buying is better than baking

JOHN FRANK
BAKER AND GROCER
Both Phones 297.

Sunshine Bread | Cakes and Cookies

A Price For Every Home

HOOVER DEMONSTRATION TODAY

Of the Modern Sanitary Way to "Clean House."

THE Hoover Suction Sweeper shakes, vigorously sweeps and draws out all dirt in your rugs—without injury to the nap—in fact, brings it back to the correct position and restores the original colors. The action of the *Hoover* is this:

The air suction lifts the rug from the floor and holds it so that the electrically revolved brush (a *Hoover* patent) loosens the dirt, thread and lint embedded in the body of the rug. The powerful air suction sucks all the dirt out. This is the only way you can thoroughly clean and the *Hoover* is the only machine that does it. Will you come in and try the *Hoover* yourself? Do it today.

Made In 3 Sizes 3 Prices

Jacksonville Railway & Light Co.

UNIVERSITY HIGH WINS INTERSCHOLASTIC

SPEEDY MIDWAY ATHLETES TAKE HONORS BY WIDE MARGIN.

Better Balance of the University High Athletes Enables Them to Pass Oak Park and Lane, Their Nearest Competitors—La Grange Walks Away With Class B Honors.

Jacksonville won eight points in Class B. Sutherd won hammer throw, distance 154 feet 11 inches. Merle Reynolds won third in 220 hurdles. Jacksonville won fourth place in the relay, sixteen teams competing.

Champaign, Ills., May 16.—University high school of Chicago flashed to victory in Class A division of the state interscholastic championships today. The speedy Midwayites won the banner after an exciting race with Oak Park and Lane. The better balance of the University High aggregation enabled it to pass the suburbanites and the Technical boys. The victors had 42 1-2 points, giving them ample margin. LaGrange, headed by the two all-around cracks, Fey and Smart, walked away with the class B honors. Harrisburg, Centralia and Roodhouse were the chief contenders, but the LaGrange stars, proficient in so many events, piled up a total of 28 1-2 points.

Smart of LaGrange won the Ma-Wan-Da cup trophy for the individual star of the meet. He gathered 15 3-4 points. Husted of Roodhouse, Allman of Urbana, Carter of University High were some of the other individual stars. To Sinks of University High fell the glory of being the only record breaker of the big meet. He established a new half mile mark.

Stalker of Tuscola proved the stellar downstate 220 dash artist when he defeated the sturdy Davis of Centralia in the final. Davis, however, was set back for a false start. The time was a second faster than the class A event.

May of Lane added to his honors gained by winning the mile by taking the low hurdles. Harvey and Wallace of Oak Park landed in third and fourth places. Fey, LaGrange's all round star took the class B low hurdles.

The class B half mile races were slow in comparison with Spink's feat, Smart of LaGrange and Ketcham of West Aurora being the victors.

University High's relay team, headed by the fleet Carter won the half mile relay event in easy style from Lane the closest rival. Harrisburg took the class B relay in a neck and neck finish with West Aurora.

Won by Class A schools: University High 42 1-2, Oak Park 29, Lane 28, Springfield 15, Urbana 10, Crane 7, Freeport 6, Bloomington 6, Champaign 5, New Frier 4, East Aurora 3, Danville 3, Decatur 2, Rockford 2, Quincy 1 1-2, Joliet 1.

YALE STRONGER THAN HARVARD ON TRACK AND ON FIELD

Well Balanced Blue Team Scores 66½ Points to 37½ Points For the Crimson Athletes.

Cambridge, Mass, May 16.—Yale was twice as strong as Harvard in their twenty-third dual track and field meet today.

The unusually well balanced blue team scored 66 1-2 points to 37 1-2 for the crimson. Three meet records established last year in the half mile, mile and two mile runs, were broken while the high hurdle time of 15 4-5 seconds made in 1899 was equalled for the sixth year.

Poucher of Yale in the mile run was the first to make new figures, cutting the time made last year by Norris of Yale by three seconds. The new record is 4 minutes and 23 seconds.

Then Captain Clark of the Yale team ran the 880 yards in one minute and 54 seconds flat, three fifths of a second faster than his time last year. A few minutes later R. St. B. Boyd of Harvard clipped three full seconds off his time of 9 minutes, 45 seconds, in the two mile event last year.

HARVARD UNIVERSITY CREW WINS DOUBLE HONORS ON WATER

PHILADELPHIA, May 16.—The triump of Harvard University's second 'varsity eight in the junior collegiate race and another victory by the same crew in the first eight oared shell event featured the twelfth annual regatta of the American Rowing association over the Henley course on the Schuylkill river today.

In the first race Harvard crossed the line half a length ahead of Yale. The race was a battle between Yale and Pennsylvania for second place and the blue gained the position. Annapolis naval academy was fourth and Princeton fifth.

An hour and forty-five minutes later the same Harvard eight beat out the union boat club of Boston by about four feet. The Union Boat Club crew gained second honors by a few feet from Annapolis 'varsity.

LAFAYETTE COLLEGE WINS.

Lancaster, Pa., May 1.—LaFayette Colleg won the middle-state intercollegiate track meet here today, scouring 23 points. Lebanon Valley scored 21 points; Rutgers 18; Haverford 17½; Washington and Jefferson 17; Gettysburg, 11½; Swarthmore 10; Franklin and Marshall 10; New York University 8; Stevens 8; Lehigh 6½; Dickinson 2 1-2.

YALE CREW WINS RACE.

Cambridge, May 16.—Yale defeated Harvard today in the race between the champion class crews of

(Continued on page 14.)

Seasonable Merchandise at Low Prices.

Special Figures on Suits for Spring

$9.50, $10.50, $12,50, $13.50 and $15

"Clothes" will surprise you with the quality.

The New Things in Furnishings

SMITH BROS.

44 North Side Sqr.

Watches! Diamonds!

We have made a SPECIAL reduction from our former low prices on Watches and Diamonds for the next few days in order to reduce our stock. Actual values figure but little in the prices we ask, and any profit is not expected.

It is your opportunity to get high-grade goods at much less than their value. Let us have the pleasure of showing these goods to you. We guarantee any representation we make.

Jacksonville Credit Company

206 GRAND OPERA HOUSE BLOCK

HOW THEY STAND.

American League.

Club.	Won.	Lost.	Pct.
Detroit	19	8	.704
Philadelphia	13	8	.619
Washington	13	11	.542
New York	11	11	.500
St. Louis	12	13	.480
Boston	10	12	.455
Chicago	11	17	.393
Cleveland	8	17	.320

National League.

Club.	Won.	Lost.	Pct.
Pittsburgh	15	7	.682
New York	12	6	.667
Brooklyn	11	8	.579
Cincinnati	14	11	.560
Philadelphia	10	9	.526
St. Louis	12	13	.480
Chicago	10	15	.400
Boston	3	16	.158

Federal League.

Club.	Won.	Lost.	Pct.
Baltimore	14	6	.700
St. Louis	14	11	.530
Indianapolis	12	10	.545
Brooklyn	9	9	.500
Chicago	12	12	.500
Buffalo	9	12	.429
Kansas City	11	15	.423
Pittsburgh	8	14	.364

American Association.

Club.	Won.	Lost.	Pct.
Louisville	18	9	.667
Milwaukee	15	9	.625
Indianapolis	15	10	.600
Minneapolis	11	11	.500
Kansas City	15	16	.484
Columbus	10	16	.385
St. Paul	10	16	.385
Cleveland	10	17	.370

Western League.

Club.	Won.	Lost.	Pct.
Denver	16	9	.640
St. Joseph	14	9	.609
Sioux City	14	12	.538
Des Moines	12	12	.500
Lincoln	12	14	.462
Wichita	11	14	.440
Topeka	11	15	.423
Omaha	9	14	.391

Three-Eye League.

Club.	Won.	Lost.	Pct.
Davenport	19	4	.826
Decatur	12	9	.571
Peoria	13	10	.565
Quincy	11	12	.478
Springfield	9	12	.429
Danville	7	12	.368
Dubuque	7	12	.368
Bloomington	7	14	.333

Central Association.

Club.	Won.	Lost.	Pct.
Burlington	11	0	1.000
Clinton	6	3	.667
Keokuk	6	5	.545
Cedar Rapids	5	5	.500
Muscatine	4	5	.444
Ottumwa	4	6	.400
Waterloo	3	8	.273
Marshalltown	2	9	.182

YESTERDAY'S RESULTS.

National League.

Chicago, 1; Brooklyn, 2.
Pittsburgh, 0; New York, 2.
Cincinnati, 1; Boston, 0.
St. Louis, 1; Philadelphia, 0.

American League.

Philadelphia, 4; Chicago, 3.
New York, 2; St. Louis, 1.
Boston, 3; Detroit, 0.
Washington, 2; Cleveland, 1.

Federal League.

Buffalo, 8; Chicago, 3.
Pittsburgh, 6; Kansas City, 7.
Brooklyn, 3; St. Louis, 5.
Baltimore, 1; Indianapolis, 4.

American Association

Louisville, 6; Milwaukee, 5; 13 innings.
Columbus, 6; Kansas City, 7.
Cleveland, 4; Minneapolis, 1.
Indianapolis, 9; St. Paul, 6.

Three-Eye League.

Bloomington, 6; Danville, 1.
Decatur, 4; Peoria, 3.
Quincy, 1; Davenport, 0.
Springfield, 2; Dubuque, 0.

Central Association.

Waterloo, 4; Burlington, 8.
Clinton, 5; Muscatine, 4.
Marshalltown, 2; Keokuk, 7.
Cedar Rapids, 5; Ottumwa, 3.

Western League.

Omaha, 2; Denver, 5.
Lincoln, 2; Sioux City, 3.
Des Moines, 2; Topeka, 3; (14 innings.)
St. Joseph, 1; Wichita, 3; (12 innings.)

College Games.

Yale, 1; Holycross, 0.
Brown, 6; Amherst, 4.
Rutgers, 5; New York University, 3.
Cornell, 7; Princeton, 4.
Dartmouth, 6; Williams, 10; (10 innings.)
Notre Dame, 4; Navy, 2.
Johns Hopkins, 5; St. Johns of Annapolis, 1.
Pennsylvania, 12; Harvard, 2.
Lafayette, 3; Lehigh, 2.
Dickinson, 9; Bucknell, 5.
Army, 7; Fordham, 5.
Ohio State, 3; Chinese University, 2.
Wisconsin, 3; Chicago, 2.
Lake Forest, 4; Beloit, 2.
University of Michigan, 6; Michigan Agricultural, 0.
Minnesota, 3; Iowa, 5.
DePauw, 6; Rose Poly, 0.
Indiana, 3; Purdue, 4.

WHERE THEY PLAY TODAY.

Federal League.

No games scheduled.

National League.

Brooklyn at St. Louis.
New York at Cincinnati.
Philadelphia at Chicago.

American League.

No games scheduled.

PHILADELPHIA WINS FROM WHITE SOX

ATHLETICS TAKE OPENING GAME OF SERIES WITH CHICAGO.

Capt. Weaver Injures Leg Sliding Into Second in Eighth and is Forced to Leave Game—Callahan's Crew Takes Short End of 4 to 3 Score.

Philadelphia, May 16.—Philadelphia won the opening game of the series from Chicago today 4 to 3.

Weaver hurt his leg sliding into the second base bag in the eighth inning and was forced to leave the game. The score:

Chicago:	A.B.	R.	H.	P.	A.	E.
Demmitt, lf	3	1	0	1	0	0
Weaver, ss	3	1	2	2	3	1
Berger, ss	0	0	0	0	0	0
Chase, 1b	3	0	0	12	1	0
J. Collins, rf	4	0	0	0	0	0
Bodie, cf	4	0	0	2	0	1
Alcock, 3b	3	1	1	2	0	1
Blackburne, 2b	4	0	0	0	3	0
Schalk, c	3	0	0	4	1	0
Benz, p	2	0	0	1	4	1
Jasper, p	0	0	0	0	1	0
*Russell	1	0	0	0	0	0
**Mayer	0	0	0	0	0	0
***Daly	0	0	0	0	0	0
Totals	30	3	3	24	13	4

*Batted for Benz in 8th.
**Ran for Weaver in 8th.
***Ran for Bodie in 9th.

Philadelphia:	A.B.	R.	H.	P.	A.	E.
Murphy, rf	2	0	0	1	0	1
Oldring, lf	4	0	0	4	0	0
E. Collins, 2b	3	2	3	2	4	0
Baker, 3b	4	1	1	0	1	1
McInnis, 1b	4	1	1	9	3	0
Daley, cf	4	0	0	3	0	0
Kopf, ss	3	0	1	3	3	1
Schang, c	3	0	1	4	2	0
Wyckoff, p	3	0	0	1	0	0
Totals	30	4	7	27	13	3

Score by innings:
Chicago . . . . .000 200 100—3
Philadelphia . . . . .010 102 00x—4

Summary.

Two base hit—Schang. Three base hits—E. Collins, Alcock. Home run—Baker. Hits—Off Benz, 6 in 7 innings; off Jasper, 1 in 1 inning. Stolen bases—Bodie, Chase, Weaver. Base on balls—Off Benz 3; Wyckoff 3. Base on errors—Chicago 3; Philadelphia 1. Struckout—By Benz 4; by Wyckoff 2. Wild pitch—Wyckoff.

New York 2; St. Louis 1.

New York, May 16.—Fisher had the better of a pitchers' battle here today with Mitchell and New York won the first game of the series with St. Louis 2 to 1. The score:

Club:		R.	H.	E.
St. Louis	.000 001 000	1	5	3
New York	.100 001 00x	2	7	1

Batteries—Mitchell and Rumler; Fisher and Sweeney.

Boston 3; Detroit 0.

Boston, May 16.—The league leading Detroits today suffered the first defeat of their eastern invasion before the bats of the Boston team. The score:

Club:		R.	H.	E.
Detroit	.000 000 000	0	6	2
Boston	.002 000 01x	3	7	2

—Batteries—Covelaskie and Stanage; Collins and Carrigan.

Washington 2; Cleveland 1.

Washington, May 15.—Washington took the first game of the series with Cleveland today 2 to 1, although outhit by the visitors. The score:

Club:		R.	H.	E.
Cleveland	.000 001 000	1	7	0
Washington	200 000 00x	2	3	0

Batteries—Blanding, Collamore and Carisch; Johnson and Williams.

ST. LOUIS FEDERALS WIN SLUGFEST FROM BROOKLYN

Bunch Hits in Seventh and Score Four Tallies, Winning 5 to 3—Other Games.

Brooklyn, May 16.—A savage batting assault on Maxwell gave St. Louis a victory over Brooklyn here today. The score:

Club:		R.	H.	E.
St. Louis	.000 010 400	5	13	1
Brooklyn	.200 000 001	3	10	1

Batteries—Keupper and Hartley; Maxwell, Jual and Land.

Kansas City 7; Pittsburgh 6.

Pittsburgh, May 16.—Kansas City took the last game of the series here today 7 to 6. The score:

Club:		R.	H.	E.
Kansas City	210 010 210	7	10	4
Pittsburgh	002 200 002	6	15	5

Batteries—Harris, Packard and Easterly, Camnitz, Henderson and Berry.

Indianapolis 4; Baltimore 1.

Baltimore, Md., May 16.—For seven innings in todays' game here between Baltimore and Indianapolis it was a pitchers' battle between Wilhelm and Moseley. The score:

Club:		R.	H.	E.
Indianapolis	000 010 030	4	10	1
Baltimore	000 000 010	1	7	0

Batteries—Moseley and Rariden; Wilhelm, Smith and Russell.

Buffalo 8; Chicago 3.

Buffalo, May 16.—Ford's pitching enabled Buffalo to win today's game with Chicago 8 to 3. The score:

Club:		R.	H.	E.
Chicago	..101 000 001	3	7	3
Buffalo	..110 033 00x	8	8	3

Batteries—Brennan, McGuire and Wilson; Ford and Blair.

ISBELL PROTESTS GAME.

Des Moines, Iowa, May 16.—Manager Isbell protested today's game with Topeka at the end of a fourteen inning struggle which the visitors won 3 to 2.

The winning run was scored by Cochran when he was permitted to tally from second by Umpire Barr. A pitched ball struck Forsythe on the ankle while he was at the plate and careened off against the grand stand. Cochran raced home from second and Barr ruled the run counted because Forsythe had swung at the ball and it was not dead.

SOME OFF-SIDE CHUTES.

Ty Cobb made a home-run hit Friday night as an after dinner orator at the annual banquet of the American Booksellers' association in New York. When called upon for a speech, he allowed that he was not the least bit nervous, but he confessed that oratorical efforts made him shaky in the limbs.

* * *

Ivy Wingo, catcher extraordinary, advertises that he is ready to flop into the Federal camp whenever the millionaires sight him to $7,000 yearly and a bonus of $5,000. Heretofore Ivy has been suspected of the embodiment of everything else in baseball except modesty. That tour with Comiskey and McGraw has made him almost as shy as a sweet young co-ed graduate.

* * *

A plot to unhorse Callahan as manager is suspected as being the cause for the collapse of the White Sox. At the time of the plumber's replacing Hugh Duffy as pilot it was bruited about Chicago that Harry Lord was much upset because the Old Roman had not deemed it wise to give him command. At that time rumors that the Maine hunter and fisherman was sulking would not down, and in some quarters this season it was said that Lord was indulging a recurrence of the fidgets. From the same source the deserter is accused of having created so much dissension that the offensive and defensive work of the Sox have been totally flabbergasted. This rumor may be true, and then again it may not; but the work of the South Siders the past three weeks warrants the suspicion.

* * *

Special police at the Polo grounds in New York rescued Umpire Chill from a mob on Friday. Walsh of the Yankees was winged by one of Tiger Dauss' wild heaves in the eighth inning, and the refusal of the cold storage arbiter to allow the ex-Athletic fielder to take his base started a rumpus, in which Chill was stormed with empty pop bottles and glasses. This is the same Chill whose work upon the western circuit this spring caused so much unfavorable comment. Ban Johnson was a witness to the orgy at New York, and it will not be surprising if Mr. Chill will shortly be nursing a can.

Chief Johnson will remain on the ground a few days longer. Injunction preceedings against him and the Federal league were again carried over until Tuesday.

* * *

The United States court of appeals at Cincinnati is hurrying along the appeal in the Killifer case. The court on Friday announced that it would give the Federal league's prayer for a reversal of Judge Sessions' decision, also the motion for a new trial and an injunction, an audience early in June.

* * *

Jack Johnson, who dented the face of George Galvin, manager of boxer Jim Johnson, in Paris last February, has settled with Galvin out of court for damages. Galvin had made some slighting remark concerning the extripiatided Jack within the hearing of his white wife, who rushed into a cafe where Jack was satisfying an habitual thirst, and hustled the champion on the warpath. Johnson beat Galvin almost into a pulp before bystanders interefered.

* * *

Champion Ritchie regards his coming mixup with Charley White of so little importance that he is doing his training on golf links about Chicago.

* * *

Champion Quimet finished nowhere (thirteenth) in the contest for the St. George cup at the Sandwich course, Sandwich, Eng., Friday, the trophy being captured by the Scotch player, John Graham, Jr., in 71 strokes. Jerome D. Travers led the Americans, going over the course in 77 strokes.

* * *

Joe Lake, during the lay off of Killifer owing to injuries, rotates with Fiene in the right pasture for Minneapolis, and the way the ex-Brownie, ex-Tiger is swatting the pill gives opposing gunmen palpitation of the heart. Up four times Friday against Kahler and Frost at Cleveland, he slappped out four hits, one for two corners. Fiene also is batting in bang-up fashion.

* * *

Flame Delhi's salary wing may be a bit glassy, but there is nothing wrong with his batting glims. The unlucky redhead is one the heaviest sluggers among Tebeaus' Kansas City Blues.

* * *

The castor oil edict of President Fisher is causing a serious hitch in the preparations for the Indianapolis speed meeting. A strong protest has been registered from the French entrants who have paid large sums to pilot cars in the races. If they are not to be allowed to use the refined lubricant for which their cars are specially built, Goux and Boillot stand to lose $15,000 entrance fee, and before submitting silently to a hold up, which their managers term President Fisher's order, they are going to put up a vigorous fight.

* * *

Kid Tom Daly was badly rattled in the game at Washington while backstopping for Sox hurlers and the Senators experienced little trouble in the burglary line before Callahan yanked him and gave the tribe of Griffith an opportunity to operate on Ray Schalk.

FRANK MORAN ARRIVES.

Paris, May 16.—Frank Moran, the Pittsburgh pugilist arrived here today and was met by a number of sportsmen. He went immediately to Butry where he will train for his fight with Jack Johnson on June 27.

LAJOIE'S BATTING SLUMP AT SEASON'S START LOOKS BAD.

Lajoie, one of the sluggers of the Cleveland Naps, has so far this season batted 100 per cent below his usual standard. Fans are beginning to wonder whether his day as a crackerjack big league player is over.

LACK OF TIMELY HITTING LOSES GAME FOR DUBUQUE BY 0 TO 2

Watchmakers Win Game With Miller in Box—Holloway's Homer in Fifth is Feature.

Dubuque, Iowa, May 16.—Dubuque was unable to hit in pinches and lost to Springfield 2 to 0. Holloway's home run in the fifth inning was the feature. The score:

Springfield:	A.B.	R.	H.	P.	A.	E.
Murphy, 3b	4	0	1	1	1	0
Breen, lf	2	1	2	1	0	1
Baxter, cf	2	0	0	1	0	0
Wakefield, 1b	4	0	2	10	0	0
Holloway, 2b	3	1	1	5	3	0
Clayton, rf	4	0	1	0	0	0
Kirsch, ss	2	0	0	0	2	0
McCann, c	2	0	0	9	3	0
Miller, p	3	0	0	0	5	0
Totals	26	2	7	27	14	1

Dubuque:	A.B.	R.	H.	P.	A.	E.
Evers, ss	4	0	0	3	0	0
Erlewein, 2b	4	0	1	4	1	0
Rowan, lf	3	0	1	1	1	0
Jude, rf	3	0	0	0	0	0
Isaacs, 3b	3	0	1	0	2	0
Snyder, 1b	2	0	1	5	2	0
Swanson, cf	3	0	0	2	0	0
Sullivan	4	0	2	12	4	0
Lamline, p	2	0	1	0	3	0
*Gregg	1	0	0	0	0	0
Totals	29	0	7	27	13	0

*Batted for Lamline in 9th.

Score by innings:
Springfield . . . . . .000 010 001—2
Dubuque . . . . .000 000 000—0

Summary.

Stolen bases—Baxter, McCann, Breen, Jude, Isaacs. Sacrifice hits—Kirsch, Evers, Lamline, Jude. Two base hits—Clayton, Lamline. Home run—Holloway. Double plays—Snyder to Erlewein; Rowan to Isaacs to Erlewein to Sullivan. Struckout—By Lamline 11; Miller 7. Bases on balls—Off Lamline 6; Miller 4. Hit by pitcher—Snyder. Time 1:50. Umpire—Donnelly.

DANVILLE'S HURLER'S WILDNESS GIVES GAME TO BLOOMERS

Bloomington Wins Game 6 to 1—Selby Issues Nine Passes, Yields Eight Hits and Team Mates Make Three Errors.

Danville, Ills., May 16.—Selby's wildness, coupled with timely hitting of Bloomington gave the visitors an earned 6 to 1 victory.

Both teams played listless ball in the field. The score:

Danville:	A.B.	R.	H.	P.	A.	E.
Vogel, 2b	3	0	0	8	3	1
Falk, ss	3	0	0	1	1	1
Ohlin, rf	2	0	0	2	0	0
Wallace, cf	4	1	1	3	0	1
Staley, 1b	3	0	1	6	1	0
White, 3b	4	0	2	2	0	0
Erloff, c	4	0	0	3	2	0
Main, lf	3	0	0	3	0	0
Selby, p	3	0	1	0	0	0
Totals	29	1	5	27	12	3

Bloomington:	A.B.	R.	H.	P.	A.	E.
C. Jackson, lf	3	0	0	0	0	0
O'Berta, cf	1	1	0	2	0	0
J. Jackson, 3b	5	0	1	3	2	0
Lister, 1b	4	0	1	11	0	0
Lucas, rf	5	2	2	1	0	0
Suttles, 2b	3	1	1	2	4	0
Hargrove, ss	4	0	0	3	2	0
Scheid, c	2	1	1	5	1	0
Bluejacket, p	5	1	2	0	2	1
Totals	32	6	8	27	11	1

Score by innings:
Danville . . . . .000 100 000—1
Bloomington . . . . .110 000 031—6

Summary.

Stolen bases—O'Berta 2. Sacrifice hits—Suttles 2; Hargrove, Falk. Two base hits—Suttles, Selby. Double play—Suttles, Hargrove. Struckout—By Bluejacket 5; Selby 4. Bases on balls—Off Bluejacket 5; Selby 9. Passed balls—Scheid. Time—1:53. Umpire—Knapp.

LEAGUE LEADERS ARE SHUT OUT

Holland Pitching For Quincy Allows But Three Hits and Gems Win 1 to 0.

Davenport, Ia., May 16.—Davenport was shut out today for the first time this season, Quincy w... ning a pitchers' battle 1 to 0. H... land allowed but three hits a... stopped Davenport's sensatio... winning streak. Two singles and passed ball gave Quincy their o... run in the first inning. The sco...

Club:		R.	H.
Davenport	000 000 000	0	3
Quincy	..100 000 000	1	10

Batteries—Hendrix and Simpso... Holland and Ketter.

KELLY SPOILS JEFF'S PITCHING RECORD

JOE MAKES ONLY HIT OF GAME WITH TWO DOWN IN NINTH.

Tesreau Makes Brilliant Pitching Record and Leads Giants to Victory Over League Leading Pirates By Score of 2 to 0.

Pittsburgh, May 18.—Jeff Tesreau had the second no-hit game of his career before him with two Pirates out in the ninth this afternoon when Joe Kelly hit a clean single through the box. New York made a clean sweep of the series and won 2 to 0. The score:

New York.	A.B.	R.	H.	P.	A.	E.
Bescher, cf	4	0	1	3	0	
Burns, lf	4	1	1	0	0	
Fletcher, ss	4	0	0	0	5	
Doyle, 2b	3	0	0	2	1	
Merkle, 1b	4	0	1	12	0	
Snodgrass, rf	4	0	1	2	0	
Stock, 3b	3	1	1	0	2	
Meyers, c	3	0	2	8	1	
Tesreau, p	3	0	1	0	2	
Totals	32	2	8	27	11	

Pittsburgh.	A.B.	R.	H.	P.	A.	E.
J. H. Kelly, cf	4	0	1	3	0	
Carey, lf	4	0	0	1	0	
Mowrey, 3b	3	0	0	0	4	
Konetchy, 1b	3	0	0	12	3	
Viox, 2b	2	0	0	0	4	
Mitchell, rf	3	0	0	7	0	
McCarthy, ss	2	0	0	1	3	
*Jas. Kelly	1	0	0	0	0	
Leonard, ss	0	0	0	0	1	
Gibson, c	2	0	0	0	1	
**Mensor	1	0	0	0	0	
Cooper, p	2	0	0	3	2	
***Hyatt	1	0	0	0	0	
Totals	28	0	1	27	18	

*Batted for McCarthy in the 8th.
**Batted for Gibson in the 9th.
***Batted for Cooper in the 9th.

Score by Innings:
New York . . . . . .0 0 0 0 0 0 0 1 1—
Pittsburgh . . . . .0 0 0 0 0 0 0 0 0—

Summary.

Three base hits—Merkle, Meyers. Left on bases—New York, 7; Pittsburgh, 2. First base on errors—New York. Bases on balls—Off Tesreau, 1; off Cooper, 1. Struckout—By Tesreau, 7.

Brooklyn, 2; Chicago, 1.

Chicago, May 16.—Chicago's one error and the misjudging of a long fly gave Brooklyn the final game and an even split inthe series with Chicago today.

The score was 2 to 1. The score:

Brooklyn.	A.B.	R.	H.	P.	A.	E.
Dalton, cf	4	0	3	2	0	
Cutshaw, 2b	4	0	0	2	8	
Daubert, 1b	4	0	0	11	0	
Wheat, lf	2	0	0	2	0	
Smith, 3b	4	0	1	2	1	
Stengel, rf	3	1	0	2	0	
Egan, ss	2	0	0	5	5	
Miller, c	3	1	1	1	2	
Allen, p	4	0	0	0	2	
Totals	30	2	5	27	18	

Chicago.	A.B.	R.	H.	P.	A.	E.
Leach, cf	4	0	0	2	0	
Good, rf	4	0	1	0	0	
Saier, 1b	4	0	2	8	0	
Zimmerman, 3b	4	0	0	5	2	
Williams, lf	2	0	0	2	1	
Phelan, 2b	1	0	0	0	0	
Sweeney, 2b	4	0	1	1	4	
Schulte, lf	0	0	0	0	0	
Corriden, ss	3	1	0	2	1	
Bresnahan, c	3	0	2	6	4	
Pierce, p	2	0	0	1	1	
*Hargrave	1	0	1	0	0	
**Archer	1	0	0	0	0	
Totals	33	1	7	27	13	

*Batted for Pierce in 9th.
**Batted for Good in 9th.

Score by Innings:
Brooklyn . . . . . .0 2 0 0 0 0 0 0 0—
Chicago . . . . . . .0 0 0 1 0 0 0 0 0—

Summary.

Two base hits—Saier, Sweene... Three base hit—Dalton. Stol... bases—Cutshaw 2, Wheat, Steng... Miller. Double play—Egan to Cutshaw to Daubert. Left on bases—Brooklyn, 7; Chicago, 10. Bases on balls—Off Pierce, 5; off Allen, ... Struckout—By Pierce, 6.

Cincinnati, 1; Boston, 0.

Cincinnati, Ohio, May 16—A tri... by Hoblitzell after one was o... in the eighth inning of today's ga... with Boston closely followed by ... single by Von Kolnitz, which scor... the Cincinnati first baseman, allo... ed the local team to score their thi... shutout of the series and defeat t... visitors 1 to 0.

Score:		R.	H.
Boston	.000 000 000	0	3
Cincinnati	.000 000 01*	1	3

Batteries—Rudolph and Gowd... Benton and Clark.

St. Louis, 1; Philadelphia, 0.

St. Louis, May 16.—Philadelph... continued its ragged fielding tod... and St. Louis won again in a gre... pitchers' duel between Alexander a... Doak, score 1 to 0.

Score:		R.	H.
Philadelphia	.000 000 000	0	4
St. Louis	.010 000 00*	1	4

Batteries—Alexander and Dooi... Doak and Snyder.

DECATUR WINS FROM PEORIA

Distillers Lose Hard Battle Tenth When Welday Singles With Two Decaturites on.

Decatur, Ills., May 16.—Deca... captured a hard fought battle ... day from Peoria in the tenth i... ing when Welday singled with t... men on, scoring the winning r... Kirmayer featured the game w... his pitching and hitting. The sco...

Decatu . .010 010 010 1—4 11
Peoria . .101 100 000 0—3 10

NEWS FORECASTS FOR THE COMING WEEK

Washington, May 16.—The peace negotiations and other possible developments of the Mexican situation promise to monopolize public attention during the coming week.

Pennsylvania's spirited campaign for the nomination of candidates for United States senator, representatives in congress and governor and other state officers will end with the primary election Tuesday. The dominant feature of the campaign is the fight of United States senator Penrose for renomination.

Also of interest to the politicians will be the meeting of the Democratic convention of South Carolina, which is to assemble in Columbia. The convention is expected to take action with reference to changes in the primary system, which will virtually decide whether Ellison D. Smith is to be re-elected to the United States senate or succeeded by Governor Cole L. Blease.

The English amateur championship, the principal golfing event in Europe, is to begin Monday on the links at Sandwich. The tournament will be followed with much interest on this side of the Atlantic because of the fact that the participants wil linclude Francis Quimet, open golf champion of the United States; Jerome D. Travers, the national amateur champion, and several other noted American players.

The trial of Dr. W. T. Elam, a physician of St. Joseph, Mo., charged with the murder of W. Putnam Cramer, a Chicago advertising solicitor, in a room in a Kansas City hotel last November, is scheduled to begin in Kansas City Monday.

The 126th General Assembly of the Presbyterian church in the United States of America, commonly known as the Presbyterian church, North, will begin in Chicago Thursday. On the same day the general assembly of the Southern Presbyterians will meet in Kansas City and that of the Reformed Presbyterians in Cincinnati.

Other gatherings of the week wil linclude the International Good Roads congress, in Montreal; the annual convention of the Interstate Cotton Seed Crushers' association, in New Orleans; the annual congress of the National Society, Sons of the American Revolution, in Syracuse, and the annual meeting of the American Federation of Arts, in Chicago.

ENTRY LIST IS LARGE.

Detroit, May 16.—All of the big stables and many newcomers are included in the entry to the stakes to be raced at the Michigan State fair Grand Circuit meeting September 14 to 18. The entry list shows 22 in the $5,000 trot and 25 in the $5,000 pace but has the biggest entry of the year in the free-for-all pace, eleven being named.

GIANTS PURCHASE BRAINERD.

New York, May 16.—The New York National League club today purchased second baseman Brainerd of the Austin, Texas club.

FRANKLIN VISITORS.

Visitors from Franklin yesterday included Mr. and Mrs. Roy Smith, Mrs. George Seymour, Leonard Seymour, Walter Morgan, John Foster, Charles Bateman, Ethel Luttrell, Mrs. P. Roberts, Mrs. W. E. Wright.

W. D. Henry of Woodson was transacting business in the city yesterday.

STRAY TOPICS FROM OLD NEW YORK

New York, May 16.—A pedestrian in New York City nowadays runs a greater chance of losing his life or parting with a limb than if he were engaged in almost any of the so-called hazardous occupations—modern warfae, for instance. According to figures given out by the National Highways Protective Society, forty-five persons, of whom twenty-three were children, were killed in this city last month by automobiles, street cars or horse-drawn vehicles. This is a larger number of persons than were killed on the American side in the capture of Vera Cruz.

New York is likely to have during the coming year a new amusement building which will be chiefly devoted to indoor skating and other features of winter sports. The idea will be copied from the famous ice palaces in Berlin and other cities of Europe. The enterprise is being promoted by a coterie of young men headed by Irving Brokaw, whose skill as a fancy skater is well known. A site for the proposed structure has been selected in Park avenue, just north of the Grand Central Station. The preliminary plans provide for a main skating rink covering the entire ground floor of the building, with seating accomodations for 3,000 spectators.

A deputation of the Protestant Episcopal church is to leave here soon to make a tour of Europe, for the purpose of officially inviting the church denominations of each country to take part in the World Conference for the Consideration of Questions touching Faith and Order, on which work has been in progress for four years. This conference, which is likely to be the largest and most important religious gathering in history, is to be the first step in an attempt to abolish denomination differences and to bring together in one general association all the church, Protestant and Roman Catholic, of the world.

One of the most notable acquisitions of the present season just made by the American Museum of Natural History is a collection of Peruvian antiquities, including examples of early pottery, textiles, and slings of primitive design, numbering more than 700 specimens. The archaeologists are particularly enthusiastic ovr the collection of pottery. It was unearthed in Nazca, a small town in southwestern Peru, and examples of this art, according to authorities, date back 3,000 to 4,000 years ago, before the occupation of Peru by the Incas. The acquisition of this valued collection by the American Museum has led the government of Peru to pass a new law which practically prohibits the exportation of works of art from that country.

Preparations are being made for the formal opening early next month of the new $475,000 Railroad Y. M. C. A. building at forty-ninth street and Park avenue. The building is to be one of the finest and best equipped of its kind in the country. It will be fitted up as a modern club of the best class and in addition will contain class rooms, lecture rooms, a large library, other featues in connection with the educational work carried on by the Y. M. C. A. William K. Vanderbilt, Frederick W. Vanderbilt and Alferd G. Vanderbilt each gave $100,000 for the building, and the New York Central and New Haven railroads together gave $175,000.

The state commission appointed several years ago to investigate port conditions here and in Europe confesses in its report, which has just been made public, that it is unable to determine absolutely which is the leading port of the world, so evenly is maritime business distributed among New York, London and Hamburg. In this connection it will surprise many persons to learn that Galveston, Texas ranks second to New York in the export business of Amreican ports. As a result of the increase in cotton shipments during the past few years Galveston has risen from sixth to second place, forging ahead of Boston, Philadelphia, Baltimore and New Orleans.

The Rev. Dr. Antoinette Louise Brown Blackwell, who is probably the oldest living suffragette, will enter upon her ninetieth year next week. Her birthday anniversary will be made the occasion for a quiet celebration at home in Elizabeth, N. J. Mrs. Blackwell was born in Henrietta, N. Y., May 20, 1825. She studied at Oberlin Theological Seminary, and was ordained in 1853. She was one of the speakers at the first woman's rights convention in Worcester, Mass., in 1849. When nearly eighty years of age she went to the Holy Land alone and brought back a bottle of water from the River Jordan with which to baptize her grandsons. In the scores of marriage ceremonies at which she has officiated she has always made it a rule to omit the word "obey" from the service unless the bride expressly requests that it be used. "Which has been very seldom," says the venerable suffragette.

The dissolution of the Standard Oil "trust" evidently has had no ill effect on the earning capacity of the Standard Oil Company of New York. In the first annual report it has ever issued to its stockholders, covering the calendar year 1913 the company reports net profits of $16,212,915 for the twelve months. This is equivalent to 21.6 per cent on the capital stock outstanding. In previous years the only statements made public by the company were balance sheets, and deductions drawn from that for 1912 placed the net income in the neighborhood of $15,000,000 or more than $1,000,000 less than the profits for last year.

The educational features of the Forest Products Exhibition to open at the Grand Central Palace next week promise to form a connecting link between the national business interests and the academic side of the wood industry. As a result of negotiations with the school authorities of New York arrangements have been made for the introduction of the exhibition features and lessons as classroom topics in grammar grades and high schools. One selected pupil from each class in each high school will visit the exhibition. They will view the demonstrations by attaches of the government exhibit and the vivid motion pictures. The pupils will return to their schools to deliver reports of their impressions to classmates, which will be in effect juvenile lectures on forestry.

"After the Girl," a musical comedy which has scored a success at the Gaiety theatre in London, is to be brought to America by the Shuberts.

E. S. Sinclair was in the city yesterday from Alexander.

PLAYS AND PLAYERS.

Cecelia Loftus has returned to vaudeville.

Isabel Irving is appearing in "Under Cover."

A. H. Woods has a new play called "He Came Up Smiling."

Martin Harvey's Canadian tour is reported a record breaking success.

It is rumored in New York that Maude Adams may be seen in vaudeville next season.

"Bunty Pulls the Strings" is now being produced by stock companies in the larger cities.

"The Lights of London" and "The Silver King" are two old time successes scheduled for revival in London soon.

Charles Hawtrey is to produce a new play in London called "The Things We'd Like to Know," written by Monkton Hoffe.

Charles Rann Kenendy is writing a new play which Edith Wynne Mathison will use during her stay in California this summer.

Margaret Mayo, the author of "Baby Mine," has completed a dramatization of Edward Salisbury Field's story entitled "Twin Beds."

A vaudeville version of Oscar Wile's "Florentine Tragedy" is being prepared for use next season on the Weith vaudeville circuit.

Elaine Hamemrstein, daughter of Arthur Hammerstein, is to appear next season in a play by Richard Harding Davis and Jules Goodman.

Janet Beecher, who appeared in "The Concert" with Leo Ditrichstein, and whose recent engagement was in "The Great Adventure," has been re-engaged by David Belasco for a term of years. She will create the leading roles in some of his new productions.

The Shuberts and William A. Brady are planinng another Gilbert and Sullivan revival, with "The Yeoman of the Guards." It will be produced with the cast of the Gilbert and Sullivan organization now on tour, headed by De Wolf Hopper.

Klaw and Erlanger's first musical producton for next season will be made in August. It will be an adaptation of Harry B. Smith of "Le Fils Surnaturel," a play by Grenet d'Ancourt and Maurice Vaucaire, with music by Ivan Caryll. Frank Lalor will create the leading comedy part.

A RELIABLE AND SAFE MEDICINE FOR COUGHS AND COLDS. FOLEY'S HONEY AND TAR COMPOUND.

The makers of this great medicine want every family, and every individual, who is subject to a cough or cold, to know that Foley's Honey and Tar Compound is a superior high grade medicine, containing only pure healing, demulcent and remedial agents, and that is why more bottles of it are sold today than of any other similar preparation. We want you to use Foley's Honey and Tar Compound in preference to any other cough medicine, because it is not only the best you can buy but it is also the cheapest; for it relieves distress so promptly and benefits so quickly that a les samount is needed than of any other cough medicine and the last dose is as good as the first. It does not contain any opiates, that only stifle a cough, but it soothes and heals inflamed surfaces. Try it for coughs, colds, croup, whooping cough bronchial coughs, asthmatic coughs, hoarseness and tickling throat. In 25c-50c and $1.00 bottles everywhere. For sale by City Drug Co., and J. A. Obermeyer.

Read the Journal; 10c a week.

Only One Week More.

A Clearance Sale

OF

Authentic Oriental Rugs

A. A. SLEYMAN & CO

are ready to give to Jacksonville Rug connoisseurs the full benefit of this wonderful sale,

Points Worth Considering!

1—Distinctive color combinations, beautifully blended, appear in all our rugs.

2—These rugs are all carefully selected, each one entirely dependable.

3—These rugs carry the usual guarantee and the prices are now at import cost. Please study carefully the price list, which cannot be duplicated in any other market at any time.

PRICE LIST

Feraghan, 6-6x4-4	for $50.00	now at $40.00
Saraband, 6-2x4-2	for 55.00	now at 40.00
Saruk, 6-7x4-5	for 95.00	now at 65.00
Saruk 6-7x4-4	for 95.00	now at 6[illegible].00
Kirman, 6-3x4-2	for 100.00	now at 84.00
Saruk, 7x4-1	for 100.00	now at 76.00
Kurdistan, 6-3x5	for 66.00	now at 46.00
Feraghan, 6-5x3-9	for 44.00	now at 26.00
Soumack, 7-3x4-3	for 42.00	now at 29.00
Saraband, 6-6x3-10	for 45.00	now at 33.00
Saruk, 6-3x4	for 130.00	now at 110.00
Choice Kirman, 11x9	for 437.00	now at 320.00
Choice Saruk, 12-4x8-10,	for 467.00	now at 400.00
Khiva, 9-9x7-9	for 150.00	now at 110.00
Mahall, 8-4x11-10	for 175.00	now at 130.00

For a full appreciation of these marvels of creative art, the collection must be seen. Don't forget to see the window.

Andre & Andre

The Store of Today and Tomorrow.

Tin, Slate and Metal Roofing

Guttering and Spouting, Heavy and Light Galvanized Iron Work, Metal Ceiling and Furnace, General Repairing

G. A. FAUGUST

Bell 444. 214 North Main St.

It's High Time to Put Your Screens in Order

We have a warehouse full of screen goods, including Doors, Adjustable Window Screens, Frames, Wire Cloth, and everything pertaining to ths screen line, all the very best goods made. Our screen doors are hand painted, not dipped; tongue and groove made strong. Then we have a full line of doors in natural finish with two coats of varnish.

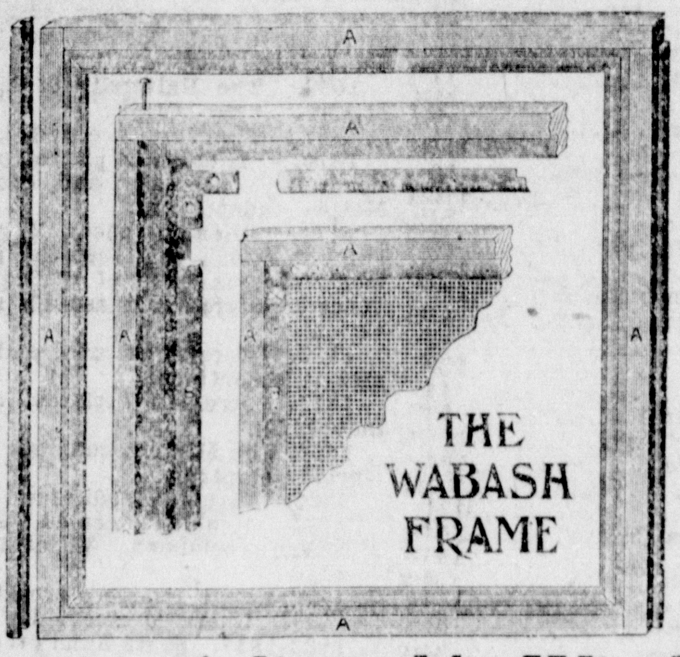

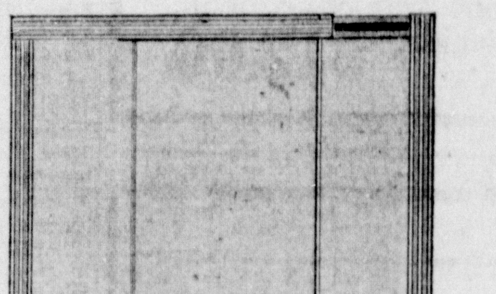

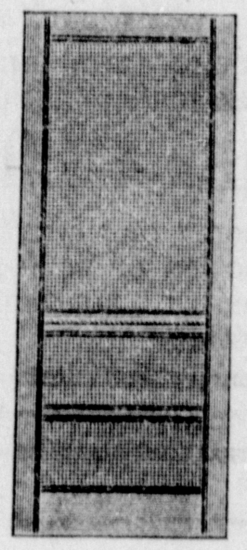

Adjustable Window Screens

We have the best and in all sizes, from 12 to 36 inches. Hand made screens in any sizes you want up to 3x7 feet, made to order on short notice and by an expert screen man. Can be furnished in any color you want.

Screen wire in black, galvanized and copper. Our prices are right. Just call or phone your orders.

Our Best Doors

Have solid raised bottom panel and extra wide style; are covered with galvanized wire cloth and trimmed with copper hinges and locks. If you want a fine front door at very reasonable price we have it.

Paint Your Screen Doors and Windows

It is not only a wonderful improvement in the looks, but prevents rust, makes them last longer and you save money in the long run. We have the paint in any sized cans and colors you want, from 15c up.

How About Your Porch Chairs and Lawn Furniture? Don't They Need Brightening Up?

Come to us for your Paint and Brushes Quality, Price and Assortment are right.

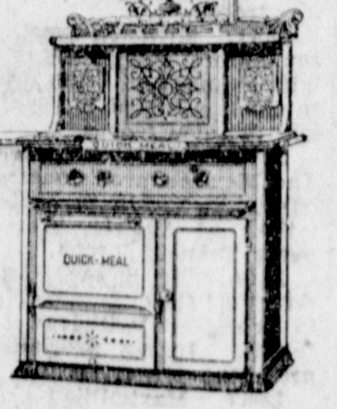

"QUICK MEAL" WICK OIL STOVE

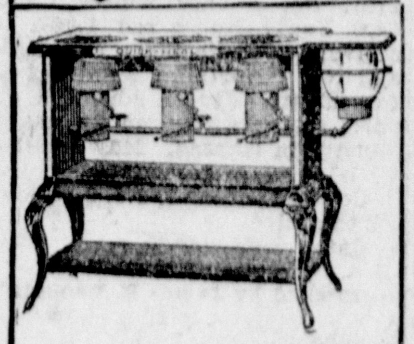

THE ORIGINAL OIL STOVE EQUIPPED WITH A GLASS FOUNT SIMPLE AS A LAMP. MAKES A CLEAN AND POWERFUL BLUE FLAME. EASY TO RE-WICK OR REGULATE. HAS PORCELAIN BURNER DRUMS THAT CANNOT RUST, AND AUTOMATIC WICK STOP WHICH PREVENTS SMOKING.

BURNS ORDINARY COAL OIL

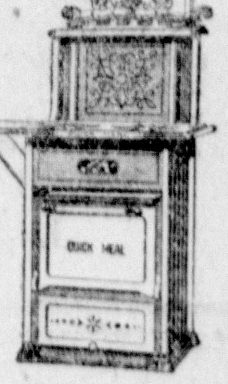

Quick Meal Gasoline Stoves, Oil Stoves and Ovens. Detroit Jewel Gas Ranges.

Buy a Good Refrigerator

It's poor policy to use an old ice box that consumes lots of ice and does not give satisfaction. The saving you can make in ice and the satisfaction of knowing that everything in your Refrigerator is pure and sweet is worth a great deal.

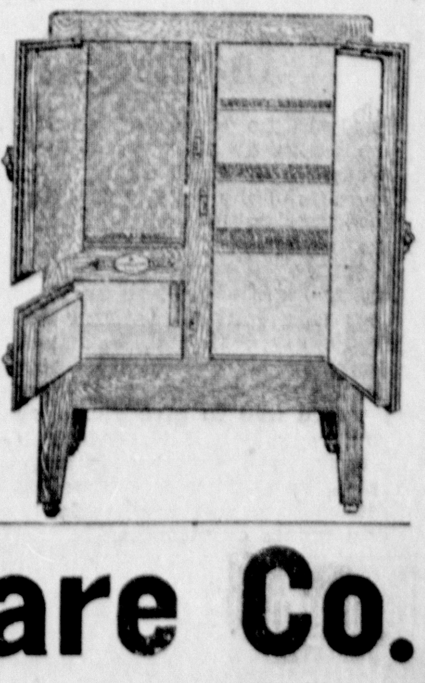

Prices Range From $7 to $35

White Mountain Freezers Are the Best!

BRADY BROS. Hardware Co.

Both Phones 459

FARMERS NOTICE

We Are Now Manufacturing Fertilizers For Soil

We have made a careful study of soil conditions and are now putting up an article which is considered the best on the market for INCREASED YIELD Of Corn or Oats. The same has the following analysis:

Bone phosphate 63.09 per cent.
Phosphoric acid 28.90 per cent.
Nitrogen ...... 2.53 per cent.
Ammonia ...... 3.07 per cent.

If you will carefully compare the analysis of our ROYAL BRAND BONE MEAL, you will find that the same is cheaper than the use of Rock Phosphate or any other fertilizers which are now on the market.

It only requires from 100 to 150 pounds of our BONE MEAL to an acre of soil, depending upon the condition of the soil.

This will increase your yield of corn or oats from 10 to 20 bushels to the acre for the first year.

For further information, call or write,

Jacksonville Reduction Co.

Bell Main 215. Illinois 355.

HALL BROTHERS

South Main, College Ave. and S. Sandy.

IT'S SPRING AND THAT MEANS

Porch and Yard Swings

THE HIGH YARD SWING

$5.50 and $6.00

Is made of extra heavy air-seasoned maple; comfortable seats and high backs, with 3 adjustments.

THE GLIDING SETTEE

For porch or under the trees; suggests a graceful motion of perfect rest, ease and enjoyment; finished with weather proof varnish. The settee...... **$12.00**

CONTRACTORS FOR	DEALERS IN
Sidewalks	Rock Phosphates
Cellar Floors	Fertilizers
and	and
Granite Work	Concrete Material

Cocking Cement Company

Deaf and Dumb Switch, Jacksonville.

Grow GOOD Fruit

We can sell you the right materials and tell you how we grew fruit here that took first premium in competition with Michigan. There was nothing at the Illinois State Fair that was better. As good fruit can be grown here as anywhere. Let us tell you when to spray.

Spray now for codling mothes, curculia and all biting insects.

J. W. BOWEN & CO.

403 Lincoln Avenue.

Two Weeks or More in Colorado---as Inexpensive as Home.

You will be surprised to learn how little it costs to spend two weeks or more in Colorado. I have corrected many wrong impressions about Colrado's Hotels and Boarding houses and my road, "The Burlington," (C. B. & Q. R. R.) now gets out a book showing how reasonably and pleasantly one can spend a vacation in Colorado. "I would love to go to Colorado on my vacation this summer, but the Hotel prices are so high"—used to be the expression of many. Five manutes talk convinced them otherwise." Colorado has her share of elaborate Hotels, but Colorado has lots of comfortable Boarding places where rates are as low as $8.00 a week—clean surroundings, and wholesome appetizing fare.

I would like to give you a copy of our booklet. It will give you an entirely different idea about Colorado's Hotel expenses, a complete list of Hotels and Boarding Houses, their locations, rates, conveniences, elevations and other information. In addition, it gives full particulars on Colorado—its attractions and points of interest.

Burlington Route

E. F. MITCHELL,
Ticket Agent.

WORLD'S LATEST FINANCIAL AND MARKET NEWS

FOREIGN INTEREST BEARS DIRECTLY UPON STOCK MARKET

American Stocks Sharply Depressed in London—Speculation on New York Exchange is Lifeless.

New York, May 16.—The most direct influence brought to bear upon the stock market today was from abroad. London reported selling there by Paris, which in turn was attributed to unsatisfactory financial conditions American stocks were depressed greatly London. Speculation here was lifeless and at the opening the list followed the line of least resistance by easing off to about the level reached in the English market. At the lower range a better demand arose and the decline was quickly cancelled. Sentiment was cheerful.

The weekly trade reviews affected these phase of the industrial branch.

The bank statement did not come up to expectations. Large cash grain had been predicted but the amount shown in the actual table was less than $3,000,000. The loan expansion of $22,723,000 reflected the large syndicate operations of the week. The surplus reserve fell off by nearly $2,000,000.

New York Stock List—Last Sale.

Amal. Copptr	72¾
Amer. Beet Sugar	23
Amer. Cotton Oil	41¾
Amer. S. & R.	63⅞
Amer. Sugar Refining	105½
Amer. Tel. & Tel.	122½
Anaconda Mining Co.	32½
Atchison	96
Atlantic Coast Line	123
B. & O.	91⅝
Brooklyn Rapid Transit	92¼
Canadian Pacific	193
Chesapeake & Ohio	52½
Chicago & N. W.	132
Chicago, Mil. & St. Paul	100⅛
Colorado Fuel & Iron	28
Colorado & Southern	22½
Delaware & Hudson	150
Denver & R. G.	11
Erie	28⅞
General Electric	147¼
Great Northern pfd.	124¼
Great Northern Ore Ctfs.	33
Illinois Central	110½
Interborough-Met	14¾
Interborough-Met pfd.	62¼
Inter Harvester	108½
Louisville & Nashville	136⅞
Missouri Pacific	18⅝
M. K. & T.	17
Lehigh Valley	139
National Lead	44
New York Central	93⅛
Norfolk & Western	104½
Northern Pacific	111
Pennsylvania	111¾
People's Gas	121
Pullman Palace Car	154⅞
Reading	165½
Rock Island Co.	3¼
Rock Island Co. pfd.	4¾
Southern Pacific	92⅞
Southern Railway	24⅛
Union Pacific	156¾
U. S. Steel	61⅜
U. S. Steel pfd.	109½
Wabash	1
Western	62
New Haven	68½

New York Bonds.

U. S. ref. 2s, registered	96½
U. S. ref. 2s, coupon	96¼
U. S. 3s, registered	101
U. S. 3s, coupon	101
U. S. 4s, registered	109
U. S. 4s, coupon	109½
Panama 3s, coupon	100

New York Money Market

New York, May 16.—Call money nominal; no loans.

Time loans firm; sixty days 2½@2¾; ninety days 3; six months 3@3¼.

Mercantile paper 3¾@4.

Sterling exchange firm; sixty days 4.8550; demand 4.8830.

Commercial bills 4.84⅞.

Bar silver 58½.

Mexican dollars 45¾.

New York Grain Market

New York, May 16.—Wheat—Spot firm; No. 2 hard winter 1.05¼ cif New York; No. 2 red 1.06½ cif to arrive; No. 1 Northern Duluth 1.04½ and No. - Northern Manitoba 1.04½ fob afloat. Ftures adavnced on reports that the Hessian fly was doing damage in Kansas. May 1.04¾; July 96 3-16c; Sept. 93⅞c.

Corn—Spot firm; No. 3 yellow 80¾ cif to arrive.

Oats—Spot steady.

Furnished by James E. Bennett & Co.

	Open	High	Low	Close
Wheat—				
May	$ .96⅛	$ .98	$ .95⅞	$ .96¾
July	.87	.88	.86⅞	.87¾
Sept.	.85⅝	.86½	.85½	.86⅝
Corn—				
May	.68½	.69½	.68½	.69¼
July	.67¼	.67⅞	.67	.67⅞
Sept.	.65¾	.66¼	.65½	.66
Oats—				
May	.39½	.40⅜	.39½	.40⅜
July	.38	.38¾	.38	.38⅝
Sept.	.36¼	.36⅞	.36⅛	.36¾
Pork—				
May				19.80
July	20.00	20.05	19.92½	20.02½
Sept.	20.02½	20.10	20.02½	20.10
Lard—				
May	10.00	10.00	10.00	10.10
July	10.17½	10.20	10.17½	10.20
Ribs—				
May	11.25	11.30	11.25	11.30
July	11.35	11.40	11.32½	11.40

CHICAGO CASH GRAIN MARKET.

Chicago, May 16.—Wheat—No. 2 red 98; No. 3 red 96½@97½; No. 2 hard winter 97½@98¼; No. 3 hard winter 96½@97½; No. 2 Spring 97½@98½; No. 3 Spring 96½@97½; No. 1 Nor. Spg. 99@1.00; No. 2 Nor. Spg. 98@99; No. 3 Nor. Spg. 97@98.

Corn—No. 3 71½; No. 3 white 72; No. 4 white 71; No. 2 yellow 72½@73¼; No. 3 yellow 72@72½.

Oats—No. 2 white 41½@41¾; No. 3 white 40½@41; No. 4 white 39¾@40¼; Standard 41½.

ST. LOUIS CASH GRAIN MARKET.

St. Louis, May 16.—Wheat—No. 2 red 96½; No. 3 red 95; No. 2 hard winter 94@96; No. 3 hard winter 93@95½.

Corn—No. 2 73; No. 3 71½@72; No. 4 70; No. 2 white 74@74½; No. 3 white 72; No. 4 white 71; No. 2 yellow 74½; No. 3 yellow 72½@73½; No. 4 yellow 71.

Oats—No. 2 40¼; No. 3 39½; No. 4 38½; No. 2 white 42@42¼; No. 3 white 40½@41; No. 4 white 40.

Chicago Hide Market

Chicago, Feb. 27.—Green salted fully cured 14; damaged green salted 13; green No. 1, 13; green No. 2, 12; salted bull hides, 12; salted bull hides damaged 10½; green bull No. 1, 11; green bull No. 2, 10; kip No. 1, 14½; kip No. 2, 12½; green kip No. 1, 14; green kip No. 2, 12; green salted calf, 17; green salted calf No. 2, 15½; green calf No. 1, 16; green calf No. 2, 14½; dry flint 23; dry kip, 23; dry calf, 25; deacons each 60@75; skunks each 25@35; No. 2 salt and skins ½ price; glue skins 4@6; horse hides No. 1, 4.50; horse hides No. 2, 3.50; pony hides each 1.25@1.50.

MEXICAN HISTORY IN A NUTSHELL.

That anarchy and disorder are by no means new in the republic of Mexico is shown by the following historical summary, beginning with the Spanish conquest in 1519 and tracing the course of successions, assinations and revolutions down to the present time.

1519. Cortez enters Mexico, takes it from the Aztec inhabitants, and captures Montezuma, the Aztec emperor.

1521. Mexico formally annexed to Spain.

1521-1821. Sixty-four governors or viceroys rule Mexico, or "New Spain," as it was called.

1553. The University of Mexico opened.

1767. The Jesuits expelled.

1810. Hidalgo, a patriot priest, heads an outbreak and declares Mexico independent.

1811. Hildalgo shot. Moreelos, another priest, continues the movement, overruns most of Mexico, convenes a congress and issues a constitution.

1815. Morelos executed and Spanish rule continues.

1821. Itrubide declares Mexico independent.

1822. The Mexican congress elects Iturbide emperor.

1823. Itrubide abdicates.

1824. Itrubide executed. A constitution proclaimed. Victoria president.

1828-1831. Guerrero president.

1831. Guerrero executed.

1833-1837. Santa Anna president.

1836. Houston and his Texans capture Santa Anna at the battle of Jacinto and compel him to sign a treaty recognizing Texan independence.

1846. War with the United States. Mexicans defeated at Palo Alto, Resaca and Monterey.

1847. Santa Anna defeated at Buena Vista, near Saltillo. General Scott captures Vera Cruz (March) and proceeds to Mexico City (April-August) which he captures (September.)

1848. Treaty of Gadalupe Hidalgo, which cedes to the United States Texas, New Mexico and Upper California in return for a payment of $15,000,000 by the United States to Mexico.

1857. A new Mexican constitution proclaimed.

1858-1861. Two rival government—the Republicans at Vera Cruz under Jaurez, the Reactionaries at Miramon.

1859. Juarez is recognized by the United States. President Buchanan recommends intervention. The McLane-Juarez treaty concluded, giving the United States a kind of disguised protectorate over Mexico. The American senate does not recognize the treaty.

1861. Miramon overthrown; Juarez enters Mexico City. Great Britain, France and Spain intervene. Vera Cruz occupied by British, French and Spanish troops.

1863. The French occupy Mexico. The Mexican provisional government offers the crown to Archduke Maximilian of Austria, brother of Emperor Francis Joseph.

1866. Mr. Seward, American secretary of state, induces Napoleon III. to promise a withdrawal of French forces. Juarez proclaims himself president of northern Mexico.

1867. Maximillian shot by order of Juarez. Porfirio Diaz captures Pueblo and Mexico City. Juarez elected president.

1872. Juarez dies.

1872-1876. Lerdo president.

1876-1880. Diaz president.

1880-1884. Gonzales president.

1884-1911. Diaz president.

1906. The Tehauntepec railwaw opens.

1907. Treaty of Washington by which Mexico associates herself with the United States in preserving peace in the Central American republics.

1910. The Madero revolution.

1911. (May) Diaz resigns. Francesca De la Barra president ad interim. (November) Madero president.

1913. (August) Madero slain, Huerta dictator.

1913 (August) John Lind goes to Mexico as President Wilson's personal representative.

1913. (October) Henry Lane Wilson resigns as American ambassador to Mexico.

1914. (April) The American occupation of Vera Cruz.

PERSONAL TAX NOTICE.

All personal tax is past due and must be paid at once to avoid considerable trouble and extra expense.

W. B. Rogers,
Sheriff and Ex-officio Collector of Morgan County.

NEWS OF HESSIAN FLY IN KANSAS RALLIES WHEAT

Pest Said to be at Work in Salina and Ottawa Counties—Corn Responds to Advance in Wheat.

Chicago, May 16.—Addition of Kansas to the region threatened with serious crop losses from Hessian fly had considerable to do today with a swift rally in wheat. At one time May delivery showed two cents advance. The market closed unsettled ⅝c above last night. Other speculative articles, too, all made a net gain—corn ¼@⅜c to ¾c, oats ⅜@½c to ¾c and provisions 2½@7½c.

Salina and Ottawa counties in Kansas formed specifically the new territory where the pest was said to be disastrously at work on wheat. Damage already was estimated at 30 per cent. Furthermore, experts in Missouri were today conceding that more harm had been done than previously acknowledged, fifty per cent being mentioned at several points. Illinois complaints abated but little, if at all. Shorts in May received the hardest twist during the general advance in prices. Porfit-taking, however, gave that option the widest reaction at the finish.

Although favorable weather for planting acted as a check on bulls in corn, that cereal responded to the advance of wheat. Besides, Argentine dispatches indicated that excessive heat was increasing the losses which had been indicated by continual rains.

Oats joined in the firmness developed by other grain. Provisions rose with hogs and corn.

Chicago Livestock Market

HOGS.

Receipts 6,000.

Market strong and 5c to 10c higher.

Bulk of sales	$8.45@8.50
Light	8.30@8.55
Mixed	8.25@8.55
Heavy	8.05@8.52½
Rough	8.05@8.15
Pigs	7.40@8.45

CATTLE.

Receipts 300.

Market steady.

Beeves	$7.40@9.35
Steers	7.10@8.20
Stockers and feeders	6.40@8.50
Cows and heifers	3.75@8.70
Calves	7.50@10.75

SHEEP.

Receipts 3,000.

Market steady.

Sheep	$5.35@6.20
Yearlings	6.00@7.25
Lambs	6.25@8.45
Sprigns	6.50@9.75

St. Louis Livestock Market

HOGS.

Receipts 3,300.

Market 5c higher.

Pigs and lights	$7.00@8.55
Mixed and butchers	8.40@8.55
Good heavy	8.45@8.55

CATTLE.

Receipts 800.

Market steady.

Native beef steers	$7.50@9.25
Cows and heifers	4.25@9.00
Stockers and feeders	5.00@8.00

SHEEP.

Receipts 1,400.

Market steady.

Sheared muttons	$4.75@5.75
Sheared lambs	7.00@8.25
Spring lambs	9.00@9.85

Minneapolis Grain Market

Minneapolis, May 16.—Wheat weakened shortly after the hopi opening here today on local selling orders but strengthened later on the influence of higher prices in the Chicago market.

Cash—No. 1 hard 99⅞; No. 1 Northern 93⅞@95⅞; to arrive 93⅞@94⅞; choice to arrive 95⅞; No. 2 Northern 91⅞@93⅞; to arrive 91⅞@92⅞; No. 3 wheat 89⅞@91⅞.

Peoria Grain Market

Peoria, May 16.—Corn unchanged; No. 3 white 71; No. 4 white 70½; No. 2 yellow 71@71¼; No. 3 yellow 71; No. 4 yellow 70½.

Oats—Unchanged; No. 2 white 40¼; standard 39¾; No. 3 white 37¾.

HOME MARKETS.

Grocers pay farmers:

Bacon	$ .12½c
Apples, bu.	$1.00
Potatoes, bu	80c
Eggs	18c
Butter	25c
Lard	12½c

Commission men pay

Hens, heavy	12c
Hens, light	11c
Old Roosters	6c
Duck	9c
Guineas, each	20c
Geese	7c
Turkey hens, and young turkeys	10c
Old toms	8c
Eggs	15c
Butter, packing stock	15c
Jacksonville Creamery company is paying for butter fat	26c

Hay and Grain.

Timothy hay, per bale	90c
Timothy hay, per ton	$18.00
Clover hay, per bale	85c
Clover hay, per ton	$17.00
Alfalfa hay, per bale	80c
Alfalfa hay, per ton	$18.00
Oat straw	50c
Wheat straw	40c
Corn, per bushel	90c
Bran, per cwt	$1.40-1.45
Shorts, per cwt	$1.65
Sratch feed	$1.95-2.00
Chick feed	$2.00
Oats, per bushel	55c
Wheat, per bushel	$1.00-1.10
Cracked corn	$1.90-1.95
Coarse corn meal	$1.90

VEHICLE TAX NOW DUE.

Notice is hereby given that vehicle license is now due and payable at this office. After May 15th names of delinquents will be given to the police department.

We Keep Your Suit New!

The man who does not have his clothes dry cleaned and pressed frequently,—does not get the full wear out of them.

Long before the clothes are worn out the lapels droop over, the coat front breaks, the sleeves wrinkle and pull out at the elbow, the trousers become baggy and lose their shape at the bottom, and the entire suit looks old and disreputable.

Our service keeps them clean and fresh, keeps them shaped right and fitting perfectly until they wear out. It's not only an aid to good dressing—but a real economy, as well.

Take advantage of it frequently.

French Dry Cleaned and Pressed

LADIES' LIST		GENT'S LIST	
Suits	$1.00	Suits	$1.00
Longcoats	$1.00	Overcoats	$1.00
Dresses	$1.00	Coats	50c
Jackets	50c	Pants	50c
Waists	50c	Vests	25c
Skirts	50c	Sweaters	35c
Sweaters	35c		

Gents' Suits and Overcoats, Ladies' Suits and Long Coats Steamed, Sponged and Pressed **50c**

Sanitary Cleaning Shop

214 South Sandy St. Ill. Phones 631

Building Sites In the WEST END!

Are you going to build a fine home? We can sell you at an exceptionally desirable price the best vacant lot in the West End. Large frontage, good old forest trees, convenient to cars, but outside the City Limits, where the taxes are about one-third what they are inside. And the nicest neighbors you will find anywhere on earth.

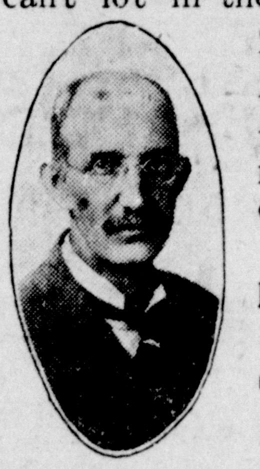

Call in person for particulars. Don't phone.

The Johnston Agency

In Our New Location

We invite you to visit this store and you will find it thoroughly equipped to give you the

Best Candy and Ice Cream Service

We use the RIGHT materials in our products and make them in the RIGHT way.

W. C. Howe

You Know Our Famous Chocolates — 210 W. State St. — You Know Our Famous Chocolates

The Feed and the Prices

We ought to know something about feed values if experience can give it and we do know. Phone an order for feed and quality, price and delivery service will be satisfactory.

Corn—Oats—Baled Hay—Baled Straw
Alfalfa Meal

Mixed Feeds for Cows, Horses and Chickens

G. W. SPIRES COAL AND FEED CO.

Office and Yards 705 East College Avenue.

Bell Phone 71—Ill. phone 1201.

E. M. Henderson L. V. Baldwin C. H. Harney

JACKSONVILLE ENGINEERING CO.

Civil Engineers.

Surveys, Plans, Specifications, Estimates, Reports and Supervision Special attention to Sewers, Pavements and all classes of Drainage.

City Hall Bldg. Phones. Ill., 384; Bell, 384

CLUBS AND SOCIETIES.

The regular monthly meeting of the Womans' Home Missionary society of Grace church will be held at the home of Mrs. A. J. Ogram, 1106 West Lafayette avenue, Thursday, May 23, at 2:30 p. m. Members will please bring mite boxes.

The W. C. T. U. will meet Monday May 18, at 2:30 p. m. at the Y. M. C. A. This is to be a business session. Will the members please, if possible, be present?

The Mission Study Circle of the Congregational church will meet on Tuesday evening, May 19, at 7:30 o'clock with Mrs. F. C. Coe, 901 Edge Hill Road. Mrs. J. B. Williams will review the book, "New America" by Mr. and Mrs. Lemual Call Barnes.

The Literary Union will meet Monday evening with Rev. J. W. Miller. Subject "The Foreign Mission Field." Leader, A. T. Capps.

The Inner Circle Bible class meets with Miss Edna Bracewell on West North street Sunday at 3:00 p. m.

WHEN WORDS FAIL
send her one of Cherry's up-to-date rigs.

Miss Alice Watt of Franklin was among the shoppers in the city yesterday.

The
GREAT AMERICAN
BALL-BEARING
LAWN MOWERS
ARE SELF-SHARPENING

Fresh Stock Grass and Garden Seed Just Arrived

BRADY BROS.
South Side Square Both Phones 459

Putting on the Fat

Out on my farm I am giving a practical demonstration of what can be accomplished with the Wood's Grain Softener.

There are 43 cattle in the bunch. Each steer is getting a peck of corn daily. It is ground, cob and all and then cooked. In addition to the corn, each steer gets about nine pounds of clover hay a day and straw is near them all the time. A man with long experience, who has been watching these cattle, says they are putting on three to four pounds a day. They are sure making good money and the reason is that corn prepared in my cooker has far more nutriment value than fed in the ordinary way. Come and see these cattle.

CHAS. WOOD, Jacksonville, R. R.

Among Our Churches

Brooklyn—The pastor Rev. W. W. Theobald will preach both morning and evening. The subject at 10:45 a. m., "A Vital Religion" and at 7:30 p. m., "The Impassable Gulf." Sunday school 9:30 a. m. Epworth League 6:30 p. m. There will also be the installation of the new officers of the league. A cordial invitation is extended to all services.

McCabe M. E. church—North Cox street, Rev. J. H. Noland, pastor. Sunday school 9:30, Mrs. Anna Jenkins, superintendent; Miss Lillian Frye, superintendent primary department. Preaching by pastor, 11:00 a. m. and 8:00 p. m. All are welcome.

First Church of Christ, Scientist. —Services are held in the Huntoon building, 333 West State street, on Sunday at 11 a. m. Subject—"Mortals and Immortals." Sunday school at 9:45 a. m. Testimonial meeting on Wednesday at 7:45 p. m. The reading room is open each week day from 2:30 to 4:30 p. m., where the Bible and all the writings of Mary Baker Eddy and all the publications of the Christian Science Publishing society are for sale or perusal. The public is cordially invited to attend the services and visit the reading room.

Mt. Emory Baptist church, A. A. Russell, pastor.—Preaching at 10:45. Text, Amos 7-2. Subject, The Means of a Revival. of Religion in the Church of Jesus Christ." Sunday school at 2:30. Mrs. Madora Bryant and Mrs. Pauline Moore superintendents. Preaching at 8. Text, St. John 7-46. Subject, The Peerless Speaker. The chorus will sing as usual. Mrs. Mazy Mallory, musical director. All are welcome.

Trinity Church.—Next to the corner of West State and South Church streets. Rev. H. R. Neely, rector and pastor. Residence 120 South Church street. Phone 506 Illinois. Sunday services 7:30 and 10:45 a. m., and 7:30 p. m. All are cordially invited. Members of schools, colleges, benevolent institutions, public and private, especially invited. Strangers and visitors in our city are earnestly urged to worship with us. Sunday school with Bible class 9:30 in Trinity Hill. Young people especially welcome. Rector's subects: Morning, "The Ascension of the Lord"; Evening, "Peace Within Our Borders."

Northminster Presbyterian church —Preaching at 10:45 a. m. and 7:30 p. m. The pastor will take for his morning thtme "Moral Surgery", "If Thy Right Eye Offend Thee Pluck it Out." There will be a surprise for everybody at the evening service. We would invite all to this surprise. Sunday school at 9:30 a. m. We will lok for 100 in the Invincible class. The Ladies Missionary Society will meet Thursday afternoon. Prayer meeting on Wednesday night.

Centenary M. E. church, G. M. Flagge, pastor.—Sunday school, 9:30 a. m., Albert C. Metcalf, superintendent. Sermon, 10:45 a. m., subject, "Trust Not to Arms." Junior Epworth League, 2:30 p. m. Silver anniversary of the Epworth League, 7:30 p. m. The morning sermon is in response to the call of the churches of the United States to observe Sunday as Peace Day. The evening service is given to the Epworth League, which has prepared a special program in celegration of the 25th anniversary of the organization of that society, and the program is a very good one. A cordial invitation is extended to all to attend these services.

Westminster Presbyterian—Corner West College avenue and Westminster street. L. H. Davis, minister. Bible school 9:30. Morning worship 10:45. The Rev. A. R. Van Fossen, D. D., district superintendent of the Anti-Saloon League will preach. Y. P. S. C. E. 6:45. Evening worship 7:30. Preaching by the pastor. The public cordially invited to all services.

State Street Presbyterian church, Howard D. French, minister.—Morning service 10:45. Preaching by the pastor. Topic: "Fleeing to Tarshish." Vesper service 4:30. Sermon topic: "Overcoming Hindrance." Mrs. Helen Brown Read will sing at this service. Sunday school 9:30. Classes for all ages. Young People's Meeting 5:30. The public is cordially invited to all the services of this church.

First Baptist church.—Preaching services by Rev. Percy W. Stephens, assistant pastor Second Baptist church, Chicago. 10:45 a. m. Topic, "The Purpose, Plan and Project of Salvation." 7:30 p. m., "John 3-16. Sunday school 9:30 a. m., Carl Weber, supt. B. Y. P. U. 6:30 p. m. Topic, "What is the Christian Life." Leader, Mr. Lavell. Mission Sunday school 2:30 p. m. A cordial welcome extended to all.

Central Christian church.—All will be cordially welcomed at 9:30 in the Bible school. Morning worship at 10:45. Evening service at 7:30. Bro. Wm. Groves will occupy the pulpit both morning and evening. At 6:30 the Senior Christian Endeavor and Juniors will have a union meeting. Lois Hayden, leader. Prayer meeting service on Wednesday evening, May 20, leader A. C. Rice. All members and friends invited to be present at all services.

Cogregational church.—Bible school at 9:30 a. m. Brotherhood Bible class at 9:30 a. m. Morning worship at 10:45. The Rev. Henry Fairbank of India will speak. Evening services at 7:30. Preaching by the pastor.

SPECIAL MUSICAL SERVICES AT STATE STREET CHURCH.

At the three Sunday afternoon services remaining in May, there will be special musical services in State Street church. Next Sunday, May 17th, Mrs. Helen Brown Read will sing; on May 24th, a chorus of selected voices will give a service on the theme, "Light at Eventide;" on May 31st the program will be furnished by members of the faculty of the Illinois College conservatory. The public is cordially invited to these services, which begin at 4:30 Sunday afternoons.

NORSE CENTENNIAL WIDELY OBSERVED.

Minneapolis, Minn., May 16.—Delegations representing a million and a half of Americans of Norwegian birth assembled i nthe Twin Cities today for the opening of a great national celebration of the "Syttende Mai," which is the Norwegian holiday corresponding to the Fourth of July in the United States. The celebration this year is given added significance by the fact that it marks the centennial anniversary of Norway's indeyendence.

It is just one hundred years since a representative body of Norwegians, including members of the nobility, the clergy, theprofessions and the great body of peasants ,assembled at the little town of Eidsvold, and there promulgated their constitution or "Grundlov," which declared Norway a free an independent nation. For more than four hundred years previous to that time Norway has been a province of dependency of Denmark. Then, under thetreaty of Kiel, Norway was turned over to Sweden as a a reward for the services of that country to the allies in their campaing against Napoleon. Immediately the Norwegians had declared their indepence Sweden appeared to take hte country by force of arms. Several minor skirmishes took place between the forces of the two countries, zut beforeany battle had been fought an agreement was reached which provided that the two countries should form a union under one king. By this agreement Norway was to retain her constitution, with control of her government, army, navy and other branches. This union was never satisfactory to Norway and was terminated by that country on June 7, 1905.

BEREA.

Miss Harriet Minton of Fortesque, Mo., has been visiting with Mrs. H. Robinson for the past few weeks.

Mr. and Mrs. John Swain entertained a number of friends and relatives Sunday.

Mr. and Mrs. George Deneese spent Sunday with his parents, Mr. and Mrs. J. P. Deneese.

School closed last Friday with a program and picnic dinner. Miss Ona Turner, the teacher, left Saturday for her home in Beardstown.

Mrs. John Flinn and daughter and Mrs. D. D. Robinson were Jacksonville visitors Thursday.

Mrs. George Deneese served as juror in Jacksonville this week.

Howard Robinson had his hand very badly injured in a corn sheller this week.

Mr. and Mrs. H. Robinson and Miss Minton were visiting Thursday at the home of Mr. and Mrs. A. C. Foster of Sinclair.

George Awalt cut his hand very badly in repairing an auto last week.

Preaching services Sunday, May 17.

BICENTENARY OF KEW CHURCH

London, May 16.—Prince Alexander of Teck, who has been designated as the next governor general of Canada, has accepted an invitation to attend tomorrow's celebration of the bicentenary of the consecration of the Kew Parish church, which has many associations with the Teck family. The bicentenary sermon will be preached by the bishop of Kingston.

Easy to Misjudge Remedy You Need

In Overcoming Blood Trouble Do Not Be Fooled By Mere Claims.

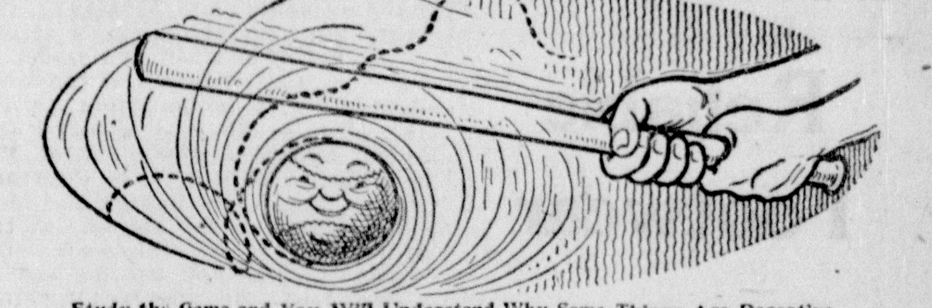

Study the Game and You Will Understand Why Some Things Are Deceptive.

In treating any blood disorder the fundamental fact must be observed that the aim and object of the medicine used is to permit a hit, a home run and a sure, safe hit every time.

Now the propulsive effect of S. S. S. is to regulate the blood formation, to assist in development of tissue and to have a decided bearing upon the lymphatic influence, all of which is in the promotion of blood health. And this propulsive effect will be similar to the straight ball pitched to insure a safe hit and not the deceptive gyrations designed to fool the batter. S. S. S. is a plain, straight blood purifier. It is not a fanciful mixture to move the bowels and thus falsely play upon susceptible minds. It is not a nerve excitant to exhilarate for the moment and then die away. It contains none of those mineral drugs which dry up the tissues. In other words, it does not play to the bleachers nor to the "fans." It is just a wholesome, powerful, searching blood remedy, one ingredient of which serves the active purpose of arousing each cellular part of the tissues to select from the blood the nutriment or materials required for renewal of health.

S. S. S. is prepared from nature's own materials, not an ounce of drugs being used. And yet it is more potent, more powerful, more searching and more productive of restorative results than from the most active of all the minerals employed in medicine.

Its action by elimination of the irritating poisons that infect the blood, is one of the very important things to know.

You can get S. S. S. at any drug store, but take no other so-called blood purifier falsely claimed "just as good."

S. S. S. is prepared by The Swift Specific Co., 000 Swift Bldg., Atlanta, Ga., and if you have any deep-seated or obstinate blood trouble, write to their Medical Dept. for free advice. It will be worth your while to do so.

The Electra of Sophocles

The Ancient Greek Tragedy, Produced in English Translation, with Choral Interludes, Sung to Orchestral Accompaniments, by Students of

Illinois Woman's College, Illinois College, The College of Music, The Conservatory, The Jacksonville High School,

under the auspices of

THE CLASSICAL CLUB OF JACKSONVILLE.

Illinois College Campus, Tuesday, May 19th

AT 4:30 P. M.

Admission 75cts and $1.00. Tickets at Brown's Music Store.

In case of inclement weather the performance will be postponed to Friday, May 22

The Trousers Wear Out!

So They Do! That's a Fact!

Therefore, Read All of This

The trousers of a suit wear out, as a rule, long before the coat and vest, because almost every man lays aside his coat when at work and in the evening at home; so,

For Six Days of the Period Between Spring and Summer, an Extra Special Trouser Sale

will be held by us. It is more than probable that we have just the right amount of cloth left from your last suit to make you an extra pair of trousers. And if you will come in and show us what you want we will fix you up at very special prices during these six days.

An extra pair of good trousers is necessary to every wardrobe, and now is your chance to "get in right," while the weather is too uncertain for regular summer clothes.

When you call, ask to see the latest—the new Mohair Suitings only $20 to $25, made to order and guaranteed

Jacksonville Tailoring Company

The Shop of Quality and Reasonable Prices

233 East State Street

BAND PLANS TRIP.

Next Saturday, the weather and roads permitting, the Merritt band have planned a grand automobile tour embracing Jacksonville, Woodson, Murrayville, Manchester, Winchester and other territory. The organization contains fine musicians and whole souled gentlemen and their tour will be interesting to all concerned.

Mrs. Robert Clark of Chapin was taken yesterday to Passavant hospital for a serious operation.

Reliable Footwear

We invite you to look at our shoes for men and women before you buy. You will find the styles and prices right.

Shoe repairing after the most approved methods.

A. SMITH

211 East State St

Straw Hats and Panamas

Cleaned, Blocked and made like new at

Jacksonville Shining Parlor

36 North Side Square

For Sale—
A five room cottage on paved street; close in. A bargain.

For Sale—
Some high class farms in Morgan County; cheaper lands in adjoining counties; also in Missouri and Kansas.

Loans—
Negotiated for borrowers and conservatively handled for lenders.

Insurance—
Policy holders in the companies we represent have the highest possible protection.

L. S. DOANE
Farrell Bank Building

Consult Our Repair Department

if your watch isn't keeping time.
They are experts in work and can tell you what is wrong in short order.
If it will pay to have the watch repaired they will tell you so.
All work guaranteed.

SCHRAM

EAST SIDE TUESDAY CLUB ANNOUNCES ANNUAL PROGRAM

Attractive Booklet Just Issued Contains Subjects, Leaders and Hostesses For the Meetings of the Club in 1914-1915.

An attractive booklet bound in white and lavender, distributed this week to the members of the East Side Tuesday club, contains program announcements for 1914-1915, the eighteenth year of the club's activity, the list of members and associate members, the officers, and the song adopted by the organization, "Illinois". The booklet was prepared and issued under the direction of the program committee, Miss Courtney Crouch, Miss Clara Ranson and Mrs. E. L. Kinney. As elected at the meeting of the club this week, the officers for the year ensuing are:

President—Mrs. George Hocking.

Vice president—Mrs. A. B. Williamson.

Recording secretary—Mrs. George W. Rhea.

Corresponding secretary—Mrs. J. K. C. Pierson.

Treasurer—Mrs. Mortimer Van Houten.

For responses to roll call during the coming year, the committee recommends the use of "Illinois Laws Concerning Women," by Mrs. McCulloch.

The program follows:

September Twenty-second.
Hostess—Mrs. Lurton.
Fall Picnic, five o'clock.

October Sixth.
Hostess—Miss Larimore.
Increasing Home Efficiency—Mrs. Williamson.
Demonstration—Mrs. Singley and Mrs. Rhea.

October Twentieth.
Hostess—Mrs. Brown.
An Interpretation of Ellen Key—Mrs. Miller.

November Third.
Hostess—Mrs. Metcalf, and Miss Wackerle.—Evening Reception.
The Passion Play—Dr. R. O. Post.

November Seventeenth.
Hostess—Mrs. Kinney.
Talk on Modern Drama.

December First.
Hostess—Miss Ranson.
Robert L. Stevenson in South Sea Islands.—Mrs. Metcalf.

December Fifteenth.
Hostess—Mrs. Schram.
Illinois Laws on Pure Food—Mrs. Lurton.
Demonstration—Mrs. Van Houten and Mrs. Brockman.

January Twelfth.
Hostess—Mrs. Baldwin at High School.
Domestic Science Program—Miss Isabel Baldwin.

January Twenty-sixth.
Hostess—Miss Knollenberg.—Mid winter Picnic.

February Ninth.
Hostess—Mrs. Rhea.
Illinois Program.
Making of Illinois—Mrs. Brown.
Last Day of Lincoln's Life—Mrs. Rataichak.

February Twenty-third.
Hostess—Mrs. Van Houten.
A Visit to the Panama Exposition.
Official Guides — Mrs. Schram, Miss McCollough, Mrs. Kennedy, Mrs. Turner.

March Ninth.
Hostess—Miss Whorton.
Review of Some Ethical Gains Through Legislation—Mrs. Bradley.
Discussion of Bills Endorsed by State Federation—Mrs. Pierson.

March Twenty-third.
Hostess—Mrs. Campbell.
Musical, Illinois Composers—Miss Ranson, chairman.

April Sixth.
Hostess—Miss Wackerle.
Domestic Science Program.

April Twentieth.
Hostess—Miss McCullough.
Resources of Alaska—Mrs. Glossop and Mrs. Hocking.

May Fourth.
Hostess—Miss Crouch.
Nature Program—Prof. Isabel Smith.

May.
(After Meeting of District Federation.)
Hostess—Mrs. Hocking.
Annual Business Meeting.

The Members.

Mrs. W. S. Badger, Mrs. A. C. Baldwin, Mrs. George Bradley, Mrs. Wallace Brockman, Mrs. J. Alex Campbell, Mrs. J. W. Brown, Mrs. I. C. Coleman, Miss Courtney Crouch, Mrs. C. F. Glossup, Mrs. George Hocking, Mrs. D. E. Kennedy, Miss Mary Knollenberg, Mrs. E. L. Kinney, Miss Myrtle Larimore, Mrs. Ben Lurton, Mrs. Albert Metcalf, Mrs. J. Edgar Martin, Mrs. J. Marshall Miller, Miss Alice McCoullough, Mrs. J. K. Pierson, Mrs. Charles Rataichak, Miss Clara Ranson, Mrs. George Rhea, Mrs. Dennis Schram, Mrs. R. C. Singley, Mrs. L. B. Turner, Mrs. M. VanHouten, Miss Jessie Whorton, Mrs. A. B. Williamson, Miss Winnifred Wackerle.

Associate Members.

Mrs. S. H. Ervin, Mrs. F. E. Huse, Mrs. Dora Ironmonger, Mrs. Mary Hopper-John, Mrs. C. S. Paine, Mrs. S. E. Snow, Mrs. J. W. Miller, Mrs. C. Riggs Taylor, Mrs. Weir Elliott, Mrs. Alfred Glossop, Mrs. Frank Thomas, Mrs. William Newman, Mrs. Thomas Rapp, Miss Carrie Knollenberg, Mrs. J. W. Waller, Mrs. L. Snerley.

Mrs. Helen Brown Read will accept a limited number of pupils at her home 235 Westminster street.

PATRIOTIC DAY.

Monday the 18th, will be observed in al the ward schools, as well as the high school and eighth grade, as patriotic day. The members of the Grand Army of the Republic will be present at all these schools and take part in the observance of the day. The exercises will begin at 9 o'clock a. m.

ANNOUNCEMENTS.

I hereby announce myself a candidate for Assessor and Treasurer, subject to the Democratic primary, Sept. 9, 1914.

Thomas Iriam

MRS. FISKE

The leader of the American stage who is to appear at the Grand on Saturday, May 23rd in her brilliant triumph, "Mrs. Bumstead-Leigh."

THIS DATE IN HISTORY

May 17.

1814—The Norwegians declared their independence of Sweden.

1851—Discovery of gold announced in New South Wales

1861—California legislature declared the allegiance of the state to the Union.

1877—General Grant and family sailed from Philadelphia on a tour of the world.

1899—Queen Victoria laid the foundation stone for the Victoria and Albert museum.

1902—King Alfoso XIII, enthroned in Madrid and invested with the Order of the Garter by the Duke of Connaught.

"THIS IS MY 67TH BIRTHDAY."

Bishop Hendrix.

Bishop E. R. Hendrix, the second oldest bishop of the Methodist Episcopal church ,South, in point of service, was born in Fayette, Mo., May 17, 1847. He graduated from Wesleyan university in 1867 and from the Union Theological seminary two years later. He was ordained to the ministry in 1870 and filled pulpits at various places in Missouri until 1878, when he became president of Central college. This position he continued to fill until he was elected a bishop of the church in 1886. Bishop Hendrix has presided over the conference of his church in many parts of the United States and has paid official visits to China, Japan, Korea, Brazil and other countries.

Congratulations to:

King Alfonso XIII. of Spain, 28 years old today.

Dr. John W. Abercrombie, former president of the University of Alabama, 48 years old today.

Princess Arthur of Connaught, 23 years old today.

Robert Beith, member of the Canadian senate, 71 years old today.

John Deere grain binders and mowers at Hall Bros.

DECORATION DAY AT ARCADIA.

Complete arrangements have been made for the observance of decoration day at Arcadia. Services will be conducted in the church at the cemetery at 2 p. m., Saturday, May 30th, when Rev. A. M. Simmons of Virginia will deliver the address. Everybody is invited to attend with plenty of flowers for decorating the last resting places of the patriot dead.

NOTICE TO OWLS.

Nest 1697. All members requested to be present Tuesday, May 19, 1914. Special business on hand.

E. E. Truter, Secy.

E. M. Gibbs of Point Pleasant was a city visitor Saturday.

ILLINOIS MERCHANT RESTORED BY WONDERFUL STOMACH REMEYD

Frçidrich Redeker, After Long Illness, Says He is Gaining Weight.

Friedrich Redaker, a business man of Arlington, Ill., was a victim of stomach and digestive troubles. He went to a hospital for an operatoin for another trouble. When he recovered from the operation he found his stomach worse and his heart affected.

He took Mayr's Wonderful Stomach Remedy. He got his appetite back and gained strength right away. He wrote:

"I owe you some words of congratulation for your stomach remedy. I could not eat anything but soft food and the bloating from gas got so bad that at one time I had a fainting spell for three hours. I went to one of your Chicago drug stores and got your remedy. I took the remedy and the next morning was relieved. I have taken seven bottles so far. I am getting stronger and can eat anything that comes along."

Letters like that come from stomach sufferers in all parts of the state; in fact from all over the United States.

Mayr's Wonderful Stomach Remedy clears the digestive tract of mucoid accretions and removes poisonous matter. It brings swift relief to sufferers from ailments of the stomach, liver and bowels. Many declare it has saved them from dangerous operations; many are sure it has saved their lives.

Because of the remarkable success of this remedy there are many imitators, so be cautions. Be sure it's MAYR'S. Go to Armstrong's drug store and ask about the wonderful results it has been accomplishing—or send to Geo. H. Mayr, Mfg. Chemist, 154-156 Whiting St., Chicago, Ill., for free book on stomach ailments and many grateful letters from people who have been restored. Any druggist can tell you its wonderful effects.

Four Cars To Count On

The McFarlan Six
A powerful, dependable, all-service car.

The Oakland
Moderate in price; superior in endurance power.

The Oldsmobile
Known as one of the "very best" on market.

The Buick
Will stand every test for speed and efficiency.

We Ask a Chance To Demonstrate

Modern Garage
D. ESTAQUE, Prop.

We Ask a Chance To Demonstrate

Hurry! Hurry! to the Great Quit Business Sale

This wil be the biggest week of the sale. Remember, its a forced sale and nothing is reserved.

SPECIAL MONDAY BARGAINS!

Men's and Young Men's Suits and Raincoats Sensationally Sacrificed in Seven Big Lots

At $2.98 you will find one lot of all wool suits for men and young men that sold regularly at the Illinois Stock Exchange for $10.00. They are in all the wanted shades in the new spring and summer patterns. Come and pick your choice while the lot lasts at the great Quit Business Sale for **$2.98**

Men's $7.50 to $10.00 Rain Coats, sale price $2.98

At $6.95 you will find the choicest, richest, rarest collection of the best $18.00 suits, made by America's foremost clothing manufacturers in hundreds of pretty weaves and shades, in the new English or conservative models; every suit strictly hand tailored from the very finest pure wool fabrics. All go at the Quit Business sale for **$6 95**

Silk Worsted Slip-on Men's $15.00 Rain Coats, sale price ..$6.75

AT $9.98 for men's and young men's suits that can be duplicated for less than $20.00 i,n every wanted new spring and summer pattern, every suit absolutely pure wool and strictly hand tailored, silk or mohair lined. If you haven's bought your spring suit yet come to this great Quit Business and look these over $20.00 suits at **$9.98**

At $11.98 for suits that are strictly hand tailored made of the very finest imported cloths, new and handsome patterns in light and dark shades, including plain and fancy blue serges, all the new models to choose from, sizes for everybody. Positively the best $22.50 suit made now at the Quit Business Sale for **$11.98**

At $13.95 for suits for men and young men that are extremely smart in the very stunning new fabrics. They are just the very finest clothes that can be found anywhere for $25.00. Necessity knows no mercy—every suit in the house must be sold, so come to this great Quit Business Sale and pick your choice of any suit at **$13.95**

At $14.95 to $16.95 for men's and young men's very finest suits, equal and even better than tailoe drto measure kind, made of the finest imported fabrics, Scotch and English tweeds, cheviots, homespuns, worsteds, plain and fan- cy serges, new, smart, snappy models. The very finest $30.00 suits at Quit Business Sale fo $14.95 to **$16.95**

Men's Underwear at Very Sharp Reductions

Spring and Summer Underwear Just When You Need Your New Supply, at the Greatest saving of the Age

Men's Balbriggan Underwear, good 39c value, now 19c
Men's Mesh Union Suits, $1 value, now 43c
Men's 75c Fine Underwear, Quit Business Sale Price 38c
Men's $2.00 and $2.50 Union Suits for ....98c to $1.48
Men's $1.50 Union Suits, all sizes, now 85c

Ladies' 15c Hose
While 50 dozen last, come early for them
7c

Men's Fine Shirts
50 dozen Fine Shirts, worth up to 65c, will be placed on sale while they last at
35c

Children's Rompers
50c values, your choice during this great Quit Business Sale at
22c

Children's Undearwear
25 dozen vests for children, regular 25c sellers, at the mercy of the public for
15c

Men's and Boy's Caps
Worth up to 75c, for this big selling out event your choice of one big lot at
19c

Men's Fancy Hose
Good quality, double heel and toe, formerly sold and considered a good value at 20c, Quit Business Sale price
7c

Sensational Selling in Our Ladies' Ready-to-Wear Section

Ladies' $3 and $35 Suits, in mahogany, blue and black, with the latest two and three-tier effect and trimmed with a diversity of cross over fronts that will be a sensation. These suits while they last are at your mercy at the sensational pric of **$6.98** to **$11.95**

Silk Dresses of the very newest of the season's creations. Other stores price these at $20 and $22. Come here and buy at **$4.98** to **$6.98**

50 Ladies' and Misses' Coats, worth up to $8.00 and $10, now at **$1.98**

Ladies' and Misses' Coats, of mixtures or black, now $2.98

Ladies' Skirts, worth up to $10, in the newest spring styles, sale price now **$2.49**

Women's and Misses' $5 Skirts now at final wind up at sale price **$1.69**

Ladies' Kimonas, worth up to $2.00, now 89c

$2 and $3 Fine White Waists, all new spring models. Sale price while they last **95c**

$3.00 Silk Petticoats, now at $1.98

House Dresses, worth $1.50 are here in large assortments at **69c**

Ladies' Vests, worth 20c, special 9c

Men's, Women's and Children's Shoes at Rock Bottom Prices

1500 pairs of shoes consisting of men's and women's shoes and oxfords, not a pair worth less than $3.50 and many $4. unrestricted choice of these fine shoes **98c**

One lot of men's gun metal and tan shoes, $2.50 values at **$1.69**

LADIES' SHOES

One lot of Ladies' $2.50 shoes, black, tan and velvet at **$1.39**

Ladies' $3 and $3.50 tan, gun metal shoes, the very latest raise toe, Sale Price ....$1.98 to **$2.39**

$2.00 and $2.50 Ladies' Shoes and Oxfords, come early, lot cannot be replaced **49c**

CHILDREN'S SHOES

$1.50 and $2 value in boys' shoes, solid, substantial shoes ....79c to **$1.39**

One lot of misses' shoes, all sizes, up to $2, now 79c to **$1.39**

THE ILLINOIS STOCK EXCHANGE

13 West Side Square, Jacksonville, Ill.

Business Cards

r. F. A. Norris
ers Bank Building, Rooms 407-409
Residence—Pacific Hotel.
Both phones, 760.
Office hours—11 to 12; 1 to 5.
At hospitals until 11. Sunday, 11
12. Sunday and evenings, by appointment.

r. R. G. Bradley
PHYSICIAN AND SURGEON.
Office and residence, No. 314 West
llege avenue.
Hours—9:30 to 11:30 a.m.; 1:30
4:30 and 7 to 8 p. m. Sunday,
to 9:30 a. m. and by appointment.
Phones—Ill., 5; Bell, 705.

Josephine Milligan
Office—610 West State Street.
Office hours—10 to 12 a. m.; 4 to
p. m. Both phones, 275.
Residence—1123 W State Street.
th phones, 151.

REMOVAL

Dr. Carl E. Black
Office Hours—1030 to 4 p. m.; after
er hours and Sunday by appointment.

Dr. Elmer L. Crouch
Office Hours—11 to 12 a. m.; 2 to
p. m., or by appointment.
Have removed their offices from
349 E. State St., to No. 200
ers National Bank Building, West
le Public Square. Entrance, West
le St. Either phone, No. 85.
RESIDENCES:
Dr. Black—1302 West State St.
ther phone, 285.
Dr. Crouch—Maple Crest. Phones,
ll, 278; Ill., 1272; Maplewood Sanrium, either phone, 78.

r. George H. Stacy
Office—Second floor Hopper Build-
, S. E. Cor. Public Square. En-
nce on Morgan Street.
Telephones—Office, Ill., 1335;
Bell, Ill., 1324.
Hours—11 to 1; 2 to 4; week
ys. Consultation at other times
d places by appointment.

r. J. Ulysses Day
Hours—9 to 11 a. m., 2 to 4 and
to 8 p. m.
Office and residence—310½ East
ate Street.
Phones—Ill., 101; Bell, 55.
Calls made by day or night.

r. James Allmond Day
SURGEON.
Private Surgical Hospital.
Located at 1008 West State street.
perates also at Passavant hospital.
Office in Morrison block, op-
site court house, West State St.
esidence at 844 West North street.
spital hours, 8 a. m. to 11 a. m.,
fice hours, 11 a. m. to 12 m. and
30 p. m. to 4:30 p. m. Phones—
spital: Bell, 392; Ill., 392; office,
ll 715, Ill., 715; residence, Bell
, Ill. 469.

r. Albyn L. Adams
323 West State Street.
Practice Limited to
YE, EAR, NOSE AND THROAT.
Hours—9 a. m. to 12:30 p. m.;
30 to 5 p. m. Both phones: Office,
; residence, 861.
Residence—871 West College ave.
Oculist and Aurist to Illinois
hool for the Blind.

r. A. H. Kenniebrew
SURGEON.
Private hospital and office, 323
st Morgan Street.
Surgery, diseases of stomach and
men. (Will operate elsewhere if
ired.) Registered Nurses. An in-
tion invited.
Hours—9 to 11 a. m.; 1 to 5 p.
Evenings by appointment.
Phones—Hospital and office, Bell.
8; Ill., 455; residence, 775.

r. Tom Willerton
Dr. S. J. Carter
TERINARY SURGEONS AND DENTISTS.
Graduate Veterinarians. Treat all
mestic animals. Office and hos-
al, 220 South East street. Both
ones

G Reynolds
NERAL DIRECTOR AND EMBALMER
Office and parlors, 225 West State
Ill. Phone, office, 35; Bell, 39.
phone, residence, 438; Bell, 223.

ohn H. O'Donnell
UNDERTAKER
Office and parlors 304 E. State
St., Jacksonville.
3. Residence Ill. 1007; Bell 507.
lls answered day or night.

Jacksonville Reduction Works
st of Jacksonville Packing Co.,
and North of Springfield Road
and Wilson's Oil Plant.
Dead stock removed free of charge
thin a radius of twenty miles.
If you have anything in that line
ase call Bell, 215 or Ill., 355.

MORGAN COUNTY ABSTRACT OFFICE
Operating the only complete set
Morgan county title records from
ich abstracts can be accurately
de.
ALTER & A. F. AYERS (Inc.),
Proprietors.
Insurance in all its branches, high-
t grade companies. Telephones:
., 27; Bell, 27. Office 232½ West
ate Street, Jacksonville, Ill.

Dr. Alpha B. Applebee
DENTIST.
Pyorrhea a Specialty.
Successor to Dr. G. H. Kopperl.
Phones—Ill., 99; Bell, 194.
326 W. State St. Jacksonville, Ill.

Dr. G. O. Webster
Ayers Bank Building, rooms 307-
309. Both phones, 893. Office hours,
9 to 12; 1 to 5. Residence, 352 W.
College avenue. Ill. phone, 1469.
Evenings and on Sunday by appointment.

Virginia Dinsmore, M.D
Office and residence, 303 West
College avenue.
Telephones—Bell, 180; Ill., 180.
Office hours—8 to 11 a. m.; 2 to
5 p. m.

Dr. A. R. Gregory
326 WEST STATE ST.
Eye, Ear, Nose and Throat
Hours—9 to 12; 1:30 to 4, and by
appointment. Phones. Ill., 99;
Bell, 194. Residence, phone, Ill., 827.

Dr. Wm. H. Weirich
PHYSICIAN AND SURGEON.
Office, Cherry Flats, West State St.
Hours—10 to 12 a. m.; 2 to 4 and
7 to 8 p. m., and by appointment.
Both phones, 853. Residence, S.
Main street and Greenwood avenue.
Bell phone, 863; Ill. phone, 50-638.

Dr. J. F. Myers
SURGERY AND MEDICINE.
Office and residence—Hunton
building, West State Street. Both
phones, No. 17.
Office Hours—9 to 11 a. m.; 2 to
5 and 7 to 9 p. m.
Special attention given to obstetrics and all diseases of the pelvis.
Calls answered day or night.

Byron S. Gailey, M. D.
EYE, EAR, NOSE AND THROAT.
Hours—9 a. m. to 4 p. m. Other
hours by appointment.
Office and residence, 340 West
State St., opposite Dunlap House.

Dr. Charles E. Scott
VETERINARY SURGEON AND DENTIST.
Graduate of Chicago Veterinary College.
ASSISTANT—ROBERT HENLEY.
Phones—Office, Bell and Illinois,
850; residence, Bell, 161; Illinois,
238.
Office—Cherry's Barn, Jacksonville, Ill.

Dr. W. B. Young
DENTIST
Room 603 Ayers Bank Building.
Ill. phone, 193; Bell, 81.

D. E. SWEENEY
Dealer in Coal, Lime, Cement, and all Bricklayers' and Plasterers' Supplies.
ILLINOIS PHONE 165.

F. E. FARRELL, President. E. E. CRABTREE, Vice President.
H. H. POTTER, Cashier. M. W. OSBORNE, Assistant Cashier.

F. G. Farrell & Co.
Bankers
Jacksonville, Ill.
We want the farmers as our friends and customers, and especially invite you to make us a social call and to make use of our accommodations.

Dunlap, Russel & Co.
BANKERS.
M. F. DUNLAP ANDREW RUSSEL
General Banking in All Branches.
The most careful and courteous attention given to the business of our customers and every facility extended for a safe and prompt transaction of their banking business.

Passavant Memorial Hospital
512 East State Street.
Surgical, Medical, Obstetrical, X-Ray service, Training School and Trained Nursing. Hours for visiting patients, 10 to 12 a. m., 2 to 5 and 6 to 8 p. m. Telephones, Ill., 491; Bell, 208. The public is invited to visit and inspect any part of the hospital at any time.

Real Estate and Loans
We are now located in our new offices and have some specially attractive offerings listed.
Good houses for sale for cash or on installments.
Special Bargain—2 six room houses at the edge of town, $3,000.
TO LEND—$4,000, $10,000, $1,000, and $900 on gilt edge security.

Lovel & Lockwood
Over Schram's Jewelry Store.
Ill. Phone 1288.

CLASSIFIED ADS

TYPOGRAPHICAL UNION LABEL JACKSONVILLE ILL.

OMNIBUS

WANTED

WANTED—Washing to do. Call at 412 East College street. 5-17-2t

WANTED—Laundry or cleaning by the day. Clotella Taylor, 472 S. Clay avenue. 3-17-3t

WANTED—Place on farm by married man. Luther Miller, General Delivery, Jacksonville. 5-15-3t

WANTED—Place on farm for boy 15 years old for board and clothes. 236 Edgmond street. 5-17-1t

WANTED—Your shoe repairing. Work guaranteed. Shoes called for and delivered. Shadid, N. Main. Ill. phone, 1351 3-20-tf

WANTED—Only $3.50 for Kelly Springfield rubber tire. Guaranteed one year. Geo. Kilian old stand. 5-17-1mo

WANTED—Place to keep house for widower by middle aged lady, in town or country. Can give good references. Call Ill. phone 50-1150. 5-13-6t

WANTED—Automobile worth $1,000 in exchange for good income-paying property in this city; desirable either for home or income. Would pay cash difference for the right machine. Address, with information regarding car, "INCOME", care Journal. 5-16-tf

SEWING MACHINE—Cleaned and adjusted $1.50. Machines called for and delivered. Machine needles 20 cents dozen. Machines rebuilt, prices right. Ill. phone184. Singer Sewing Machine Co., W. H. Brigg, mgr. 5-8-tf

HELP WANTED

WANTED—Woman cook at once. 212 North Sandy. 5-10-tf

WANTED—Cook at Old Peoples' Home. Middle aged woman preferred. 5-16-tf

WANTED—Men for general work. Apply Illinois Steel Bridge Co. 5-15-3t

TO LET

FOR RENT—Houses always. The Johnston Agency. 4-22-tf

FOR RENT—5 room house. Apply 217 Brown street. 5-10-tf

FOR RENT—Room for gentleman. Suite No. 8, Cherry Flats. 5-7-tf

FOR RENT—5 room cottage. Apply 327 Lurton St. 5-2-tf

FOR RENT—7 room house, steam heat. 1017 S. East street. Apply Cooks Planing Mill. 5-17-tf

FOR RENT—Thirty to forty acres of ground at Merritt, with or without house. Both phones. Mrs. Mayfield. 5-17-1t

FOR RENT—A furnished room, 211 South Fayette street. 5-5-tf

FOR RENT—Four room furnished house. Ill. phone 50-1150. 5-16-2t

FOR RENT—A four room cottage. Apply 647 South West street. 5-17-tf

FOR RENT—Furnished room; modern. 121 West College avenue. Ill. phone 208. 5-16-2t

FOR RENT—Two or three neatly furnished rooms for light house keeping. Bell phone 784. 5-16-6t

FOR RENT—8 room house corner North East and Washington. 5-15-3t

FOR RENT—Summer cottage Michigan lakes, 9 rooms, bath, running water, completely furnished, detached servants rooms, ice house, stable. W. E. Veitch, 402 Ayers Bank Building. 5-17-6t

FOR RENT—Neat 4 room cottage. Wm. Muehlhausen. Ill. phone 676. 5-14-tf

FOR RENT—Modern flat over Bonansinga's, East Side Square. 5-7-tf

FOR RENT—Two furnished rooms for light housekeeping. Residence 402 Hardin avenue. Ill. phone 1388. 5-15-tf

FOR RENT—Five room house, 1339 Center street. Large lot and a chicken house. Call Ill. phone 561; Bell 653. 5-16-6t

FOR RENT—By June 1st, 5 room cottage on South Prairie street. Inquire 523 West State. 5-14-tf

FOR RENT—6 room modern. 706 S. Clay avenue. Bernard Gause, modern. 700 South Clay avenue. 225 E. State St. 3-15-tf

FOR RENT—3 desirable unfurnished rooms. Call 347 W. North street. 5-3-tf

FOR RENT—Neatly furnished rooms for housekeeping. First floor. Illinois 612 5-1-3-tf

FOR RENT—Furnished rooms, all modern and sanitary, terms reasonable. 228 West College avenue. 4-15-tf

FOR SALE

FOR SALE—Buttermilk at wholesale for hog feeding, one cent per gallon. Swift & Co. 5-16-2t

FOR SALE—Good hay and wheat straw. Ill. phone 809. 5-10-9t

FOR SALE—Special sale on Lawn Mowers Monday. Gay's Reliable Hadware. 5-17-1t

FOR SALE—Choice cabbage and tomato plants cheap, delivered. Ill. phone 86. 5-17-3t

FOR SALE—Barred Rock eggs $1 for 15, $5 per 100. Ill. phone 418. Len G. Magill. 5-15-1t

FOR SALE—Cheap, baby carriage, good as new. Apply 318 E. Independence. 5-17-2t

FOR SALE OR TRADE—Span of mules. Amos L. Coker, Bell phone 903-4. 5-13-tf

FOR SALE—Used car, Maxwell; good shape. Apply C. P. Joy, Chapin, Ill. 5-10-tf

FOR SALE—Typewriters, choice bargains always. Laning, 216 West State. 5-2-tf

FOR SALE—Good lumber, doors, sash and kindling, and 20,000 brick, at old Mitchell Hotel, end of East North street. Dtf

FOR SALE—High grade saddle and driving horses. James McDaniels, 718 W. Morton ave. 5-14-10t

FOR SALE—Baby carriage cheap, nearly new. 451 Goltra avenue. 5-14-6t

WHITE WYANDOTTE eggs $1.50 per 15, $5.00 per 100. Mrs. Arthur Seymour, Murrayville Illinois 5-17-1t

FOR SALE—Fence, all No. 9, 42 inches high at 28c a rod. Joe Stice, 336 East Court street. 4-21-1 mo

FOR SALE—New Garland range, doctor's operating chair and other household goods. Ill: phone 612. 329 S. Clay ave. 4-11-tf

FOR SALE—To close an estate seven room modern house, 123 City place. Good chicken house and barn. Apply William G. Richardson, Bell phone. 4-26-tf

FOR SALE—Rare old Italian Violin, beautiful instrument, grand tone. For quick sale will sell for one-fifth of its value. Address Violin, care Journal. 5-17-1t

FOR SALE—Restaurant and rooming house; cheap rent. Will sell cheap if taken at once. 212 North Sandy street, Jacksonville, Ill. 4-16-1 mo

FOR SALE—Eggs from pure bred Songle Comb Brown Leghorns; Single Comb and R. C. R. I. Reds. 75c per 15, $4.00 per 100. Ill. phone 1259. 1146 East Independence avenue. 5-17-1t

HOUSE FOR RENT—935 South Main. All modern good repair. Look this place over. No better rented house in the city for price $22.50 per month. See C. E. Delaplain. 5-17-1t

FOR SALE—Baby chicks, baby ducks, Indian Runner duck eggs, Buff Orpington, Brown Leghorn other eggs for hatching. 729 Park street. Illinois phone 50-815. 5-3-1m

FOR SALE—1500 acres choice river bottom silt land, Yuma county Arizona, cuts 10 tons (one body) at $40.00 an acre or $60,000. Payable $3500 cash, balance from one half the crop. Address Cole Saunders, 441 South East street, Jacksonville, Ill. 5-17-1t

MISCELLANEOUS

MONEY to lend always. The Johnston Agency. 4-20-tf

TO LEND—$5,000 or $6,000 on Morgan county real estate. The Johnston Agency. 5-14-tf

IF YOUR FELT OR TIN ROOF leaks or needs painting let us figure with you. T. D. Wilson Oil Manufacturing Co. 4-30-tf

MONEY TO LOAN—I am in a position to place a few farm loans but the security must be gilt edge. F. L. Hairgrove. 5-11-tf

THE DEADLY FLY—Kill all you can and keep the rest out of your house by using the Wheeler screens. For sale by F. L. Sharpe. 4-21-1 mo

CAP, the Percheron (grade) stallion, will make the season at my farm, 6¾ miles southwest of Jacksonville, 1¾ miles north of Lynnville; $10 to insure. Mare must be brought back regularly and Cap ready for duty. Wiley Todd, Illinois phone 0211. (Registration No. C 1554.) 4-12-tf

NOTICE TO FARMERS.
Headquarters for Watkin's remedies now is 349 West Morgan street. Stock Dip 50c per gallon in four or rell lots. 4-26-1mo

"WARREN CALDWELL," saddle stallion, license No. 2862, will make the season at 718 W. Morton ave. $15 to insure. James McDaniels. 5-14-2mo

WOODS' CARRIAGE AND BAGGAGE line. Order for all trains and special occasions. Prompt and reliable service at all times. Both phones, 174. Office at 219 East Court St. 5-5-tf

The magnificently bred trotting stallion Jay McG., 44,868, license No. A1010, weight 1300 lbs., trial 2:28, will make the season at the barn of J. W. Leggett, 307 South Mauvaisterre street. Ill. phone 189. 4-14-tf

SPOTTED BILLY—Grade Stallion No. C369, will make the season of 1914 at my barn, 718 West Morton avenue. $15 to insure. James McDaniels. 4-4-tf

LOST and FOUND

LOST—In south part of town, automobile hood. Return to Journal. 5-16-3t

PASSENGER MEN MEET HERE.

A number of passenger officials of the Chicago & Alton met in Jacksonville Saturday to discuss the passenger business of the road. Among the men were George J. Charlton of Chicago, passenger traffic manager; W. H. Abell, of St. Louis, assistant passenger traffic manager; W. C. Muelar of Kansas City, general agent passenger department; Harry Reuben of Chicago, general baggage agent; F. L. Chase, of Springfield, division passenger agent; E. A. Welburg of Peoria, division passenger agent; H. A. Crowe of Chicago, city passenger agent and J. E. Fish of Mexico, Mo., division passenger agent.

Roy Pond of Meredosia was among the arrivals in the city yesterday.

STOMACH SUFFERERS! READ THIS

So many stomach sufferers have been benefited by a simple prescription of vegetable oils which cured a Chicago druggist of chronic stomach liver and intestinal trouble of years' standing that we want you surely to try this remedy. It is known as Mayr's Wonderful Stomach Remedy. One dose will convince you. It usually gives wonderful relief within 24 hours—even in the most stubborn cases. Mayr's Wonderful Stomach Remedy is now sold here by Armstrong's Drug Store.—Adv.

That Mare

Will you mate her with some good stallion this season?
Do you seek the best for your money?
CONSIDER!
BARON CUSTER 57307.
Trial two years old 2:37 on half mile track. Last eighth in 17 seconds, a 2:16 gait.
A good going trotter. He will make a 16 hand, 1200 pound horse, weighed 1130 pounds the day he is three years old. His sire, Ed Custer, record 2:10, with a world's champion sire. His dam Katharine Sphinx, record 2:19, at two years old is a world's champion mare and has been ever since 1903.
Will make the season of 1914 at my barn at the Driving Park, Jacksonville, Ill. Come any time except Sunday.
CLARK L. GREEN
Ill. phone, Res. 50-1135.
Barn, Ill. phone.

HOME PANITORIUM
DAVID SHORT, PROPRIETOR
Cleaning, Pressing and Dye Works
Illinois Phone 1471
213 NORTH MAIN STREET
GOOD WORK
QUICK SERVICE

JACKSONVILLE TIME CARD.

Chicago & Alton.

North Bound—

Chicago Ltd. ex-Sun. ar.	12:10 am
Chicago Ltd., ex-Sun., dept.	1:40 pm
Chicago-Peoria Accom., thru to Chicago	6:30 am
Peoria-Bloomington Acc.	5:30 pm
From St. Louis	8:40 pm
Chicago, "Red Hummer"	1:55 am
South and West Bound—	
St. Louis Accom. daily	6:30 am
Kansas City-St. Louis local	10:12 am
St. Louis-Mexico Accom.	1:55 pm
Kansas City Express	8:00 pm

Wabash.

East Bound—

No. 72, local freight, ex-Sun	11:17 am
Decatur Eastern Express	6:35 pm
No. 2, daily	9:45 pm
No. 6, daily	1:22 am
No. 4, daily	3:30 am
No train stops at Junction.	
West Bound—	
No. 9, daily	1:20 pm
No. 73, loc freight, ex-Sun.	12:20 pm
No. 3, daily	7:06 am
No. 5, daily	7:06 am
No. 53, Hannibal Accom.	10:20 pm

Burlington Route

North Bound—

No. 47, daily, ex-Sunday	11:20 am
No. 11, daily, ex-Sunday	4:50 pm
South Bound—	
No. 12, daily, ex-Sunday	6:55 am
No. 42, daily, ex-Sunday	2:08 pm

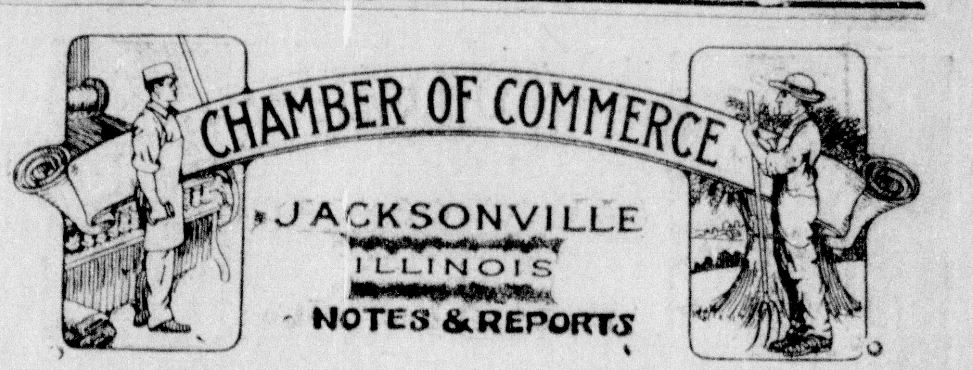

MORE FACTORIES FOR JACKSONVILLE.

Frequent questions and desired information arising through the occasional agitation for new industries for Jacksonville has drawn forth the following explanation of this much mooted question by the Secretary.

Although Jacksonville is not an industrial city, nevertheless the business men through their organization the Jacksonville Chamber of Commerce desire to encourage what we have and keep an ever watchful eye for an industry which is seeking relocation. Competition is as keen between cities as between individuals, for more of the business which comes through factory development.

Industrial Requirements.

Up to the last few weeks Jacksonville did not have one piece of illustrated literature which could be mailed to industrial prospects. We have also been handicapped in the city's water supply and discriminated against in freight rates. Factory location is dependent on five elements.

1.—Supply of raw materials.
2.—Fuel, power and water supply.
3.—Labor conditions.
4.—Marketing of the industry's products, which includes railroad facilities.
5.—The spirit of the townspeople in seeking and securing new concerns.

An absence of any of the above factors makes it unfortunate for the city, and will handicap Jacksonville as well as any other town.

One city not a great distance from Jacksonville has an industrial fund of $300,000 subscribed by the Bankers and business men of that city for the purpose of buying the stock and securities of a new company which has been thoroughly investigated has proven worthy of financial aid.

This helps to explain the fifth factor above mentioned.

The Bonus Idea Abandoned.

The giving of large cash bonuses where the city offering the largest sum of money or putting in the best bid would receive the new industry is a thing of the past. Many unworthy companies thus financed have proven failures. There are instances where they have permanently grown and prospered, much depending on the management and the city's advantages. Growing directly from the abuse of bonus giving which has nearly crased some cities from the industrial map, Commercial Clubs all over this country are adopting the "No Bonus Policy." If the advantages of the city are not serviceable to a stove factory for instance, then that city will be the loser for paying that concern to locate within its limits. There are exceptions to all rules, and the subsidizing of some concerns such as the C. P. & St. L. shops in Jacksonville have reimbursed the people of the city many times what the location of them cost.

Free Sites and Water.

There are many methods being purposed for the encouraging of the location of industries in a city other than giving outright in cash thousands of dollars to spend. The offering of free sites, cheap power and free water supply are practices still indulged in and which are not regarded as contrary to good ethical standards of cities. Opportunities oftentimes present themselves when additional inducements are necessary above the advantages and resources of the city offered to the inquiring and seeking prospect.

Policy of the Chamber of Commerce.

The policy of our Chamber of Commerce has been to investigate as thoroughly as possible every concern which has sought location in Jacksonville. Through the industrial departments of the railroads, correspondence and information given to us by individuals, we hear of such concerns. There is scarcely a day that goes by in which letters are not answered and information sent to these industrial prospects, many of whom are worthy of much consideration because of the large bonuses which they ask. If our traveling men and citizens would keep on the look-out for dissatisfied concerns who require new locations when they are away on their winter or summer vacations, much valuable information would be for use by the Promotion Department and Secretary of the local Chamber of Commerce. Such kind of personal scout work would be far better than hundreds of dollars spent in chanceful advertising. No one could foretell the day nor the hour when Jacksonville might be the very city which would satisfy the requirements of industrial clients who had been personally interviewed by a Jacksonville booster.

Not to Be Discouraged.

We have no reason to be disheartened for not landing our quota of new industries in one or more years. Cities who have just as patiently and ardently been trying have met with no better success than ourselves. A recent report published in a Trade Journal shows that the city of Pittsburg through its industrial commission has spent thousands of dollars in advertising and the use of the influence of many prominent manufacturers, and they have averaged only four new industries each year during the past five years. This is the record of a city in the very heart of the steel and coal industries.

As has often been stated, a city's progress is not always measured by the number of new industries which are secured. With a good water supply, reasonable power and equitable freight rates, well lighted and paved streets, and desirable residential districts, our municipal advantages will tend to draw factories of their own accord.

CONSERVATORY NOTES.

A recital of advanced students will be given on Thursday evening, May 21st, in Recital hall. The public are cordially invited.

Miss Nathalia Jensen will play a group of four violin solos at the meeting of the Federation of Woman's clubs in Petersburg Tuesday, May 19th.

Flossie Cox acted as judge in a voice contest at Petersburg on Saturday, May 16th.

At the successful May Da ygiven on the Illinois college campus last Thursday afternoon, May 14th, some of the dances were accompanied by the Conservatory orchestra, under Mr. Kritch, others by piano alone. The piano accompaniments were played by Grace Angus, Marguerite Butler, Flossie Cox and Alice Philips. The glee clubs were both trained by Mrs. Wilson.

At a meeting of the Men's Bible class at State Street church Friday evening, May 15th, Dean Cochran played a violin solo, Flossie Cox sang and Esther Spoonts gave a recitation.

Minnie Hoffman played a violin solo at Trinity church Tuesday evening, May 12th, will play also at the Epworth league meeting at Grace church Sunday evening, May 17th.

The final students' recitals, at which those obtaining teachers' certificates and diplomas will perform, will take place in Northminster church on Tuesday and Thursday evenings, May 26th and 28th. The public are cordially invited to attend.

For the Greek play, "Electra," which is to be given on the college campus next Tuesday afternoon, Miss Carrie Dunlap has composed special music. Mr. Kritch will conduct the orchestra and Rebecca Scheibel will sing the portions of the music allotted to Electra.

EUGENIC MARRIAGES

Will insure to the country a healthier and more intelligent "Family of the future" and many a woman has obviously unfit for marriage, has had her health restored by the timely use of Lydia Pinkham's Vegetable Compound, the most successful remedy for female ills the world has ever known. Enormous quantities of roots and herbs are used annually in its manufacture. Every woman who suffers from female ills should lose no hope unless she has tried it.—Adv.

Miss Elsie Stice of Sinclair visited city people Saturday.

COLLEGE OF MUSIC NOTES.

Miss Ruth Reavis and Miss Cecil Burroughs were called home on account of bereavement in their immediate families.

A very interesting program has been arranged for Thursday next. It will be given by the various ensemble classes and consists of arrangements for the pianoforte for four and eight hands, as well as a violin and pianoforte sonata.

Miss McKay spent the week end with friends in St. Louis.

A recital is being prepared by the advanced students of the intermediate grade. The date will be announced later.

Mr. D. M. Swarthout was called out of town Saturday to attend the funeral of his aunt, Mrs. James H. Thompson, of Dixon.

Mrs. Hartman entertained the senior students of the voice department at dinner at the Peacock Inn Tuesday.

Miss Lena Hopper, who is a member of this year's graduating class in public school music, entertained Mrs. Colean, Mrs. Hartman, Miss Goodrick and Miss Beebe of the College of Music faculty, at a six o'clock dinner on Thursday evening.

Miss Fern Hartsuck left Friday to spend the week end in Chicago.

FOR STOMACH TROUBLE

John W. Skillen of Sidney, Ohio Has Found a Remedy.

Experts declare that the reason stomach disorders are so common in this country is due to hasty and careless habits of eating. Stomach troubles and run-down conditions usually go together.

John W. Skillen of Sidney, Ohio, says: "I had a bad stomach trouble for years, and became so weak that I could hardly walk or do any work. My appetite was poor, and it seemed impossible to get any relief. Since taking 'Vinol' I find a remarkable improvement, my digestion is much stronger, and my health is improved. I eat heartily and I have gained in weight. I cannot say too much for Vinol."

Vinol makes weak stomachs strong because it strengthens and livens up the weakened, tired and overtaxed nerves of the digestive organs. Vinol is easily assimilated by the weakest stomachs, and is delicious to the taste.

Try a bottle of Vinol with the understanding that your money will be returned if it does not help you. Lee P. Allcott, druggist, Jacksonville, Ill.

P. S.—Stop scratching, our Saxo Salve stops itching. We guarantee it.—Adv.

CHORUS OF "ELECTRA OF SOPHOCLES" COMPOSED OF YOUNG LADIES FROM ILLINOIS WOMAN'S COLLEGE.

The final dress rehearsals are now being held for this play which is to be given Tuesday, May 19th at 4:30 p. m., on the campus of Illinois College and they give promise of a highly pleasurable and successful performance. The choral odes sung to music especially composed by Miss Carrie Dunlap form a very attractive feature of the drama. Another feature which is quite unique is the arrangement of the theatre and audience to conform to that used by Sophocles when the play was first given over 2400 years ago. Both the choral songs and evolutions, and the action of the drama take place, not on a raised stage but in an orchestra circle level with the ground. The audience as in antiquity, is arranged on raised seats on three sides of this circle.

To Wool Growers

We are in the market to buy your wool. We pay the highest cash price that the market will afford and a liberal grade is guaranteed. We keep on hand wool twine and wool sacks. Will send them on request or call at our office and get what you need.

Office 401 North Sandy street—First door west of Wabash Freight Depot.

Either Phone No. 9.
Residence Phone, Ill. No. 1338.

HARRIGAN BROS

"A WORD TO THE WISE" will send you here whenever you need us. We make a specialty of satisfactory work in

Transferring and Storage

and we believe we can please you, if you come to us when you need work of this kind done. Promptness and fair prices are two important features of our transferring and storage.

JACKSONVILLE TRANSFER & STORAGE CO.

The Reliability

of the meats and products that we sell you is worthy of more than passing consideration.

A perfect piece of meat goes farther and is more nourishing than one not so wel selected. Bear that in mind when buying. Always demand and insist on getting quality for your money.

We Sell Only The Best

Widmayer's Cash Market
217 W. State Street

MALLORY BROS
BUY EVERYTHING
SELL EVERYTHING
HAVE EVERYTHING
Both phone 436. 255 S. Main St.

YALE STRONGER THAN HARVARD ON TRACK AND ON FIELD

(Continued from Page Eight)

each college. The juniors represented the blue and sophmores rowed for Harvard.

NORTHWESTERN HELPLESS BEFORE "RED" GUNKEL.

Champaign, Ill., May 16.—Northwestern was helpless today before "Red" Gunkel and Illinois won 7 to 0.

Houcik's scatch hit in the second was all that prevented a no-hit game credited to the twirler.

Score:		R.	H.	E.
Illinois	.....022 100 02*	7	9	2
Northwestern	000 000 000	0	1	4

Batteries—Gunkel and Bradley; Kelso, Schneiberger and Hale.

THREE RECORDS BROKEN.

Meridian, Miss., May 16.—Three southern inter-collegiate association records were broken and one equalled in the field and track meet which Louisiana State University thletes won here today with a total of 34 points.

The Mississippi Aggies took the second place with 30 points; Tullance third with 24 and Vanderbilt fourth with 17.

PENNSYLVANIA DEFEATED.

Ithaca, May 16.—Sensational performances marked the decisive defeat of Pennsylvania by Cornell in the annual dual track meet here today by a score of 71 to 46. Cornell took seven firsts to Pennsylvania's six.

KANSAS WINS TRACK MEET

Columbia, Mo., May 16.—The University of Kansas won the dual track meet from the University of Missouri here today by 63 1-2 to 45 1-2.

HARVARD TRIMS TIGERS.

Boston, Mass., May 16.—The Harvard tennis team defeated Princeton today giving the Tigers only a single match.

OSHKOSH WINS JONES CUP.

Appleton, May 16.—Oshkosh won the fourteenth annual northeastern Wisconsin track and field meet at Lawrence College today and with it won the Jones cup. Andrews of Oshkosh won the cup for the highest individual score with 23 points.

WEBBER RETAINS TITLE.

Chicago, May 16.—Jerry Webber of the Harvard school retained the Illinois state interscholastic tennis championship today. Double honors went to Loeb and Taylor of the University High school, Chicago.

PURDUE DEFEATS INDIANA.

LaFayette, Ind., May 16.—Purdue University defeated the University of Indiana 80 to 30 in the dual track meet here today.

JOHN HOPKINS DEFEATED.

Baltimore, Md., May 16.—The University of Virginit's track team defated Johns-Hopkins 59 to 45.

NEBRASKA WINS MEET.

Lincoln, Neb., May 16.—Fighting neck and neck up to the last event, Nebraska university today defeated Minnesota in the dual track and field meet by the score of 62 to 55.

BELOIT COLLEGE VICTOR.

Beloit, Wis., May 16.—Beloit College won its track meet with the Lake Forest University here today, 68 to 58.

CORNELL WINS CHAMPIONSHIP.

Cambridge, Mass., May 16.—Cornell won the inter-collegiate northern lacrosse championship today by defeating Harvard 7 to 2.

MICHIGAN IS DEFEATED.

Middleton, Conn., May 16.—Wesleyan defeated the University of Michigan tennis here today 5 matches to 1.

MID-SHIPMEN DEFEATED.

Annapolis, May 16.—Bucknell's field and track team was defeated by the mid-shipmen here today 89 1-2 to 8 1-2.

MICHIGAN WINS MEET.

Ann Arbor, Mich., May 16.—Michigan defeated Syracuse 85 to 75 in their annual track meet here today.

CONDITION OF "BIG ED" WALSH

Chicago, May 16.—In big league circles there seems to have been considerable speculation of late as to the real condition of "Big Ed" Walsh, the great spitball artist of the Chicago White Sox. Walsh says his long layoff has put him in fine fettle and that he will be able to play as good a game as ever before the season is many weeks older. Manager Callahan declares he is satisfied the "Big Reel" will be there draped in tinsel just as soon as the weather conditions become right.

Walsh has been much missed by "big yard" fans, for there is no more popular player in the game than the big damp ball flinger. As an "iron man" he had no superior. He was always ready to jump into the game to relieve a faltering mate, and he seldom failed to furnish a high class exhibition of flinging, no matter how many innings he may have pitched the pervious day.

Tuesday next will be Walsh's 32nd birthday. He was born in the coal regions of Pennsylvania and worked in the mines when a youth. His leisure was devoted to baseball and he made quite a reputation as a pitcher for amateur teams around his home town. His first professional engagement was with the Meriden, Conn., team. He made good in the Nutmeg state town and the next year he was signed by Newark. In 1914 he joined the White Sox and soon stood in front rank or major league pitching stars. In 1906 he won the world's championship for Comiskey.

K. OF C. SPECIAL TRAIN.

To Beardstown Sunday to attend dedication of K. of C. hall. Leaves Jacksonville 9:30 a. m. Leaves Beardstown 5:30 p. m. $1.00 round trip.

Mrs. Fiske, whose appearance at the Grand on Saturday, May 23, in her rollicking comedy success, "Mrs. Bumpstead-Leigh" will be the most notable event in the history of the local stage.

ILLINOIS COLLEGE NOTES

President Rammelkamp will attend the conference of college presidents held in connection with the meeting of the Presbyterian General Assembly. The conference will be held in Chicago on Wednesday, May 20th.

The final rehearsals for the "Electra" are being held on the campus. The play promises to be a great success. It will be given Tuesday afternoon, and in case of rain it will be given Friday, May 22.

The directors of the Alumni Fund will hold their annual meeting on Tuesday of commencement week. It is reported that the fund has made considerable progress during the past year.

Several out of town visitors were present at the Elizabethan Man Day on Thursday. Among those who came from a distance to see the May Day were Mrs. Jessie Palmer Weber and Miss Georgia Osborne, of the State Historical Library; Mrs. Stuart Brown and Mrs. Robert Lamphier of Springfield; Dr. and Mrs. Harvey of Griggsville; Mr. Condee and family of St. Louis; Mrs. Ennis of Petersburg, and Mrs. R. J. Coultas of Mattoon.

Miss Anna W. Undritz of St. Louis is visiting her sister Miss Elizabeth Undritz of the Modern Language Department.

WOMAN'S COLLEGE NOTES.

Monday morning, May 11th, occurred the annual May breakfast. The students all had breakfast on the campus that morning, cooking a portion of their meals over bonfires.

May Day was appropriately celebrated this year before an audience of two thousand people. In spite of the threatening weather, the afternoon was ideal for such a pageant. The phyesical director is planning to give an entirely new program for next year's May Day. Plans are now being laid for the carrying out of this idea.

Professor Oldys' bird lecture given on Tuesday night was a revelation to the many bird lovers in the audience.

The college is having a number of additional bleachers made to be used by the spectators in the athletic tournament to be given Monday, May 25th.

Miss Frances Freeman, who has been teaching home economics in the township high school in Marion, Ill., is a guest at the college. She was a member of the 1913 class.

A number of the students of the college will take part in the Greek play to be given under the auspices of the Classical club of Jacksonville next Tuesday afternoon on the Illinois college campus.

Want to buy good prairie farm of from 240 to 320 acres. Prefer west or northwest of town. Will pay all cash. Price and location must be right. Now if you want to sell, write to me or see me soon. C. H. Delaplain. Residence 1200 S. Main. P. O. Box 9.

Mrs. Helen Brown Read will accept a limited number of pupils at her home 235 Westminster street.

Are Your Glasses Becoming?

You don't want awkward "all eyeglasses" looking glasses.

We have made a study of facial characteristics, and select the size, style and shape of eyeglasses most becoming to the face of the wearer. There is a "knack and know how" about proper eyeglass fitting and adjusting, that we have long ago discovered.

With the glasses we make, you look well from either side.

SWALES SIGHT SPECIALIST
206 So. Main. Established 1911

Caldwell Engineering Co.

(SUCCESSORS TO C. W. BROWN.)

Civil and Mechanical Engineering

Water Supply, Sewerage, Drainage, Power Plants, Pavements, Bridges, and designs of reinforced concrete construction. Preliminary investigations and estimates. surveys, plans and supervision.

Scott Block - - Jacksonville, Ill.

GRAND OPERA HOUSE. SAT. MAY 23

Mail Orders Now

Harrison Grey Fisk Presents

Seats Tuesday, May 19. Prices 50c to $2.00

MRS. FISKE

And the Manhattan Company IN

Mrs. Bumstead-Leigh

An American Comedy by Harry James Smith

Drama League Seat Sale Mon. May 18.

The Store of Quality Progress and Service

WITH large resources, progressive management, courteous treatment, prompt attention, and fair prices for reliable quality, we believe this store is entitled to be considered a safe place to buy Furniture and Home Furnishings. Our facilities are just as much at the service of the individual of moderate means as to the man or woman whose "pennies do not have to be counted." We consider our duty and responsibility the same in either case. Advice and suggestion is as freely and gladly given to one as to the other, because this is the store of quality, progress and service for "all the people all the time." Below we offer some exceptional values, which should be of interest to you.

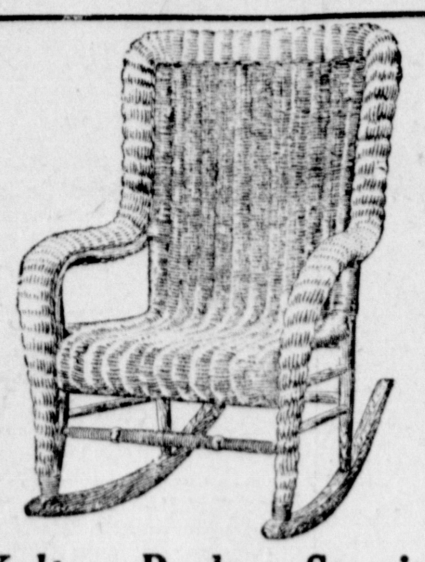

Kaltex Rocker Special

This beautiful rocker, well made, splendid for service, very comfortable. Finished either Baronial brown or old Ivory. Regular price, $5.00. Special this week

$3.75

Skipmobile Special for Boys

Affords plenty of fun and healthful exercise. A limited number only at

$1.00

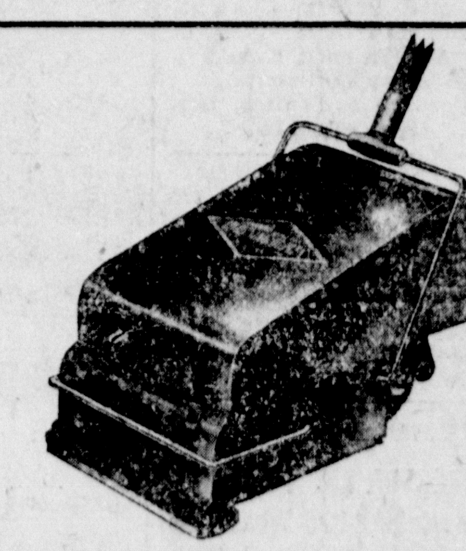

Vacuum Cleaner Special

This lightning Duplex Vacuum Cleaner, with or without brush, special this week at

$8.75

Waite Grass Rugs at Attractive Prices

We were fortunate in purchasing a quantity of these famous grass rugs, much below the usual price and we are going to give our customers the benefit this week. Your opportunity to save about 25 to 30 per cent. Here are a few of the sizes and nearly all can be had in brown, green and blue; all stenciled rugs are included at the same price as plain colors.

9x12 at - -	$6.95	30x 60 at - -	65c
8x10 at - -	$5.75	27x 54 at - -	55c
6x9 at - -	$3.75	21x45 at - -	45c
4-6x7-6 at -	$2.45	18x36 at - -	25c
36x73 at - -	95c		

Framed Pictures for commencement gifts. Nothing more suitable.

ANDRE & ANDRE
The Store of Today and Tomorrow,

LaCross Hammocks, Vudor Porch Shades, Couch Hammocks, Steinfeld Collapsable Cots:

The Ayers Safe Deposit Vault

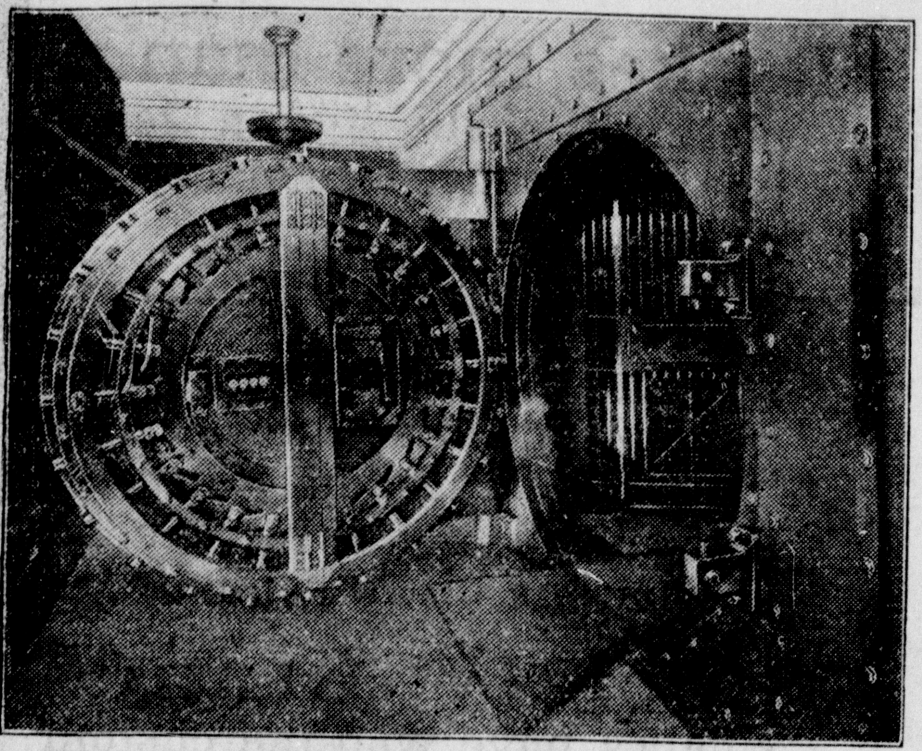

A Safe Deposit Box is not a luxury, but a necessity to the owner of stocks, bonds, deeds, mortgages, insurance policies and other valuable papers.

Anxiety about jewelry and silverware not in use is dispelled when they are in a Safe Deposit Vault.

It may be of interest to know that in the construction of the vault there are more than 380,000 pounds of steel and the door itself weighs 14 tons.

To rent a Safe Deposit Box in this vault costs less than one cent a day.

Private rooms for the examination of papers are provided for the convenience of patrons.

Clinical Thermometers

Physicians are more and more recommending that each home have its own clinical thermometer. Particularly is this true when there are children or invalids.

By its timely use conditions are discovered, a knowledge of which may lead to treatment that will arrest, if not entirely cure illness.

We carry a complete line of thermometers that are substantial and strong. The degrees of fever are well spaced and numbered so that it appears at a glance just how much exists. Prices range from 75c to $2.00.

Armstrongs' Drug Store

THE QUALITY STORE.
South West Corner Square.
JACKSONVILLE, ILLINOIS.

You Can Order by Phone

Whether your order comes to us by phone or in person you are sur of careful attention.

SPECIAL FOR TODAY AND EVERY OTHER DAY

The Choicest Meats
The Best Grades of Groceries
All Priced Moderately.

COVERLY'S

SOUTH SANDY STREET

COURT NEWS

REAL ESTATE TRANSFERS.

Lewis C. Adams to John Daly, W. D., $450. Lots 2 and 3 in block 2, etc., Bethel.

Addie L. Heflin to Thomas Waggener, W. D. $1. Part NE 1-4, NE 1-4, 19-16-9.

Mary A. and Thos. M. Butts to Viola A. Amon. W. D. $125. Lot 14, Eador's add, Franklin.

William H. Petefish to James W. Petefish. W. D. $1. S 1-2, E 1-2, W 1-2 NW 1-4, 9-16-10.

Joseph H. Jewsbury to Albert W. Jewsbury. W. D. E 1-2, NW 1-4. 19-15-11.

MARRIAGE LICENSES.

Grover C. Ratcliffe, Jacksonville; Mrs. Rose Smith, Jacksonville.

Lycurgus Hughey, Bonnie, Jefferson County, Ill.; Faye Sanford, Murphysboro, Jackson county, Ill.

CIRCUIT COURT DOCKET.

Monday, May 18.—Almarinda F. Harris vs. Andrew J. Harris, divorce.

C. L. Beerup and Martin Anderson vs. Bert Sitton, appeal.

Tuesday, May 19.—Almarinda F. Harris vs. A. J. and A. O. Harris, trespass on the case.

City vs. C. B. and Q. R. R., appeal.

Same vs. A. O. Harris, assumpsit.

Same vs. A. J. Harris, assumpsit.

Wednesday, May 20.—Jennie Barborn vs. Estate of J. W. Crum, appeal.

Thursday, May 21.—Village of Franklin vs. J. W. T. Stewart, ejectment.

John Neal vs. Fletcher Burch, redocketed from appellate court, case.

Laura Black vs. Illinois Telephone Co., case.

K. OF C. SPECIAL TRAIN.

To Beardstown Sunday to attend dedication of K. of C. hall. Leaves Jacksonville 9:30 a. m. Leaves Beardstown at 5:30 p. m. $1.00 round trip.

READ THIS

The Tevas Wonder cures kidney and bladder trouble, removes gravel, cures diabetes, weak and lame backs, rheumatism and all irregularity and the kidneys and bladder in both men and women, regulates bladder troubles in children. It not sold by your druggist, will be sent by mail on recept of $1.00. One small bottle as two months treatment and seldom fails to perfect a cure. Send for Illinois testimonials. Dr. W. E. Hall, 2925 Olive street, St. Louis, Mo., Sold by druggists—Ads.

UNERAL FOR CHARLES W. POST VERY LARGELY ATTENDED

Dr. R. O. Post of Jacksonville Paid Personal Tribute to His Cousin's Memory.

The funeral of the late Charles W. Post held at Battle Creek, Michigan, was a very notable occasion, attended as it was by thousands of people, many of them from points many hundred miles distant from Battle Creek. The papers published in Battle Creek devoted pages to the report of the funeral. The business affairs of the city were silenced while the services were in progress and three hundred business men marched as a guard of honor from the home to the Congregational church. Rev. R. O. Post of this city, cousin of the deceased,, had a prominent part in the service and was assisted by a number of other ministers.

The following with reference to Rev. Mr. Post's tribute to the deceased is taken from the Battle Creek Inquirer:

"The Rev. Roswell O. Post was visibly affected as he rose to speak. His was less of a funeral sermon than the heart tribute of one who spoke from his own deep love and sorrow." "Charles Post", he said, "we love you because you first loved us." "To a most sweet and most sacred and yet a sad task have I come", said Mr. Post. "I heard and have responded to a voice crying over the 700 miles to come and lay the hand of love upon this casket. It is a sweet task but it is one unuterably sad. The utterance of a heart that loved one who was loved by that heart—the farthest removed, farther than the east and the west, are my words from a professional God knows—but tender, dear and true, please God."

"There is no human that can play Atlas to the world. His shoulders were broad, his frame work most structural, but to uphold the many enterprises carrying even the minutest details in his mind and bear them on and on is the Atlas task that Chas. W. Post, or no other man that ever lived could do. His genius was his undoing.

"He was born in the sweetest, most beautiful cradle that was ever rocked in America. I remember with love approaching reverance, my father and my mother but Rollin Post and his wife Carrie were father and mother such as I have never known—and because 'Uncle Rollin' and 'Aunt Carrie' wanted me to be here today I am here. You might not agree with, you might disagree almost violently with Charles Post, but that blue eye would look up and those lips would turn and the rainbow of God's presence would come across his face, and that smile, and you would love him irresistibly. So dear friends for this little forget-me-not of love that I lay upon his memory, I come speaking not for myself alone and not alone for the sorely afflicted ones nor for your hearts that throb here this day but a simple, sincere true word of love that is never mortal, I lay upon his memory. Charles Post we love you, because you first loved us."

The large number of persons other than residents who attended the funeral included representatives of the American Manufacturers Association, railroad officials, advertising men, and brokers from various Eastern cities. Roswell Post, Jr. and Miss Florance Ward of this city also attended the service.

Great assortment of soft shirts at Garland & Co.

FUNERAL NOTICE.

Funeral services for Charles S. French will be held at the residence of his brother, A. L. French, north of Chapin this afternoon at 12:30 o'clock in charge of Rev. F. J. Baylis, pastor of the M. E. church at Chapin. Interment will be made in Diamond Grove cemetery and the committment services will be in charge of Dr. A. B. Morey.

Keep the buildings covered with "Perfection" shingles and there will be no leaks. They are all that the name implies. Crawford Lumber Co.

WILL HAVE OUTING MONDAY.

The annual outing of the Monday Club will be held Monday at the residence of Mrs. W. H. Hinrichsen in Alexander. The ladies will go to Alexander on the morning Wabash train Monday and will return on the evening train.

POLITICAL GOSSIP.

The recent announcement that Judge E. P. Brockhouse will not be a candidate for re-election has aroused a good deal of interest as to possible candidates for that office. It has been understood that, while there will be other aspirants, that Judge Brockhouse would also be in the lists. Henry W. English announced himself several weeks ago as a candidate and it seems to be generally understood that J. O. Priest and possibly William E. Thomson will be other candidates. T. Forest Smith, acting state's attorney, has also been mentioned but he has had nothing to say on the subject, thus far.

Although John J. Reeve said yesterday that he had not even thought of the matter, the rumor has been current that he would seek the Republican nomination. Mr. Reeve's term as postmaster expires shortly and while the date he is to retire from office has not be definitely fixed the supposition is that he will a little later on, give way to some member of the party in power. He will of course, then again actively take up the practice of law and if he should aspire to be county judge and should be elected, the fact would only interfere with legal work in the probate courts. However, Mr. Reeve is very emphatic in his statement that he has given no thought to the matter and that whatever talk there may be about him with reference to the post, is from his friends.

There is a general understanding too that the progressive party may have a candidate for judge as a meeting of Progerssives held at Dunlap Friday when it was practically agreed that a whole county ticket will be nominated. There are several well known lawyers who have been identified with that party for the past year, but it is hardly probable that they would care to enter heartily into a three cornered contest.

No announcement has been made as to when Postmaster John J. Reeve will retire from office. It has been tacitly understood for some months that his successor will be Ralph I. Dunlap but when the change will take place is a matter of conjecture. Mr. Reeve's commission expires May 28 but it is certain that he will not retire from office just at that date as the preliminaries for the appointment of a new postmaster will take, more than that which will elapse between the present and that date. The president must send to the senate the name of the man chosen for the office. Then the matter is referred to the committee on post offices and post roads for their investigation and after the report is made to the senate as a whole and the appointment approved, then the name must be sent to the Postmaster General. He will forward the blanks to the appointee in order that the necessary bond may be filed and after this preliminary is gone through and the bond has been received in Washington and approved by the Postmaster General, the commission will be sent to the new Postmaster. It can readily be seen that this procedure and the accompanying red tape will take a number of weeks to accomplish.

"Wild Rose" creamery butter made by the Jacksonville Creamery Co., should be on every dining table in Jacksonville.

BACK FROM CALIFORNIA.

Dr. J. M. Retter has come back to his old home and is visiting at the residence of Mr. and Mrs. Joseph Cridland on North Prairie street.

As is well known to our older people Dr. Retter used to be a dentist here, being for years at the North West corner of West State and Kosciusko streets, then he bought the old Buckley place, now occupied by Mrs. Dobyns—the doctor took that about 1865. Then he and Mr. B. F. Stevenson opened an addition called Stevenson and Retter's, opening Pine street from West State to West Lafayette avenue.

Sometime later the doctor went to Chicago and then returned to Jacksonville again, occupying the present Dr. Pitner place. Dr. Retter then went to California, and is now upon our streets again, not so badly out of repair or so old looking, in spite of being almost 91 years of age.

Dr. Retter was a brother of Jas. R. Matthews' mother, Miss Retter having named the elder Cynis Matthews. Another sister is Mrs. Joseph Cridland, and a brother was Benson Retter, who passed away a few years ago.

Mrs. Retter, wife of the doctor, was a sister of John W. and James A. Brown, the latter living latterly in Kentucky. Dr. Retter's eldest daughter, Miss Lizzie, become the wife of Charles A. Turner, and entered into her rest about twenty-five or more years ago. She was one of the prettiest and brightest young ladies ever graduated from the old J. F. A.

Dr. Retter fails to see many of the immediate associates of his old time residence here, but there are others of the younger generation, glad to welcome him back to his former home.

AS WE ARE RECEIVING NEW GOODS IN ALL DEPARTMENTS DAILY WE INVITE YOUR CRITICISM AND INSPECTION OF THE REAL MODELS OF READY TO WEAR GARMENTS AND MILLINERY WHICH HAVE MERIT, PRICED AT FIGURES BEYOND COMPARISON.

J. HERMAN.

EAGLES TO PLAY TODAY.

This afternoon at 3 o'clock at Nichols Park the Eagles will play the Thomas & Clark club of Springfield and the contest promises to be a fast one. Capt. Wheeler of the locals will probably be out of the game on account of illness and DeFrates will take his place at third, with Gary of Illinois in DeFrates' position at short. Simms and Clark will be the batteries for the locals with Hood, Pitt and Ford for the visitors.

Wash Dress Goods	Spring Coats Reduced
New, for summer........ 10c, 15c, 25c, 50c	$13.50 now $9.00 .. ..$10.00 now $7.50

FLORETH COMPANY

The Last Week of Our Ten Per Cent Reduction Sale

Read This!

You will never know how much 10 per cent reductions mean until you begin buying. $5.00 purchase is 50c; $10.00 purchase $1.00, etc., and next Saturday night will end this sale. Buy all you want from our complete stock of table linen, underwear, hoisery. Summer dress goods, in crepes, voiles, rice cloth, Foulards, silk stripe novelties, sold by us below their regular worth, at 10, 15c, 25c and 50c.

Muslin, embroideries, corsets, ladies' long silk gloves, woolen dress goods, silks, umbrellas, towels, house dresses, children's wash dresses, kimonas, Scotch Zephyrs, ginghams, white goods, muslin, bleached and unbleached, from yard wide to sheeting width, napkins, towling, dress ginghams, outing flannels, curtain materials from 10c to 50c yard; lace curtains, percales, silkolines, etc. Looks over this list, there is something that you are sure to want with many other needful items you can find in our store to make your purchase complete and save 50c to $5.00 and more according to amount you buy.

In Our Millinery Dept. We are reciving daily new Hats and Millinery. You are sure of your hat being absolutely eorrect in style and low in price when bought here.

FLORETH COMPANY

C. J. Deppe & Company

REDUCTION SALE OF

Coats, Suits and Dresses!

The season's end sale of every Spring Coat, every Spring Suit and every Cloth and Silk Dress. After a successful season's selling, we now propose clearing out what remains at extraordinary reductions.

Beautifully trimmed All Wool Cloth Suits, in all the leading materials.

Priced at $8.00, $10.95, $15.00 and $23.75

Newest Spring Coats, in an excellent variety of styles

Priced at $10,00, $12.50 and $15.00

Plain and Figured Dresses, in wool, silk, messaline, poplins and crepes; neat models in the leading spring colors and black.

Priced at $10.00, $12.50 and $15.00

We shall make a feature during this sale of our usual courteous store service. We are just as interested in your making satisfactory selections at these reductions as though the regular prices prevailed.

ALTERATIONS FREE

C. J. Deppe & Company

"Known for Ready to Wear"

Best Paint Sold

Best Paint Sold

ANNOUNCEMENT

Mr. D. C. Miller and Mr. L. L. Owen, special representative from the factory will be at our store Friday and Saturday of this week and will be pleased to explain the merits o B. P. S. Paints and answer any and all questions and tell you why B. P. S. Paints are better for your house than white lead and oil.

B. P. S. is the Best Paint Sold and that is the reason we have accepted the agency for a complete line of B. P. S. Products.

B. P. S. Products are sold in easy opening, tight shutting slip-top cans which gives you the opportunity to investigate before investing.

Come in Friday or Saturday and meet these gentlemen.

YOU MUST PAINT

How often depends upon the paint you use for long wear and all around satisfaction. We recommend **B. P. S. Paint.**

USE LESS TO DO MORE

B. P. S. Paint is easily applied, therefore brushes out nicely and goes further and is better for your building for having been properly applied.

JOHNSON, HACKETT & GUTHRIE

BOTH PHONES 309.

HILLERBY'S

DRY GOODS STORE.

Look out for S.H. Stamps

A CHANGE OF HEART
ABOUT OUR REMNANTS

The **Remnant Problem** perplexes every store that sells Dry Goods. It is now much more of a question because of the small quantities used for dresses and clothing in general. Hereafter, we are going to sell all our

Remnants on Friday Each Week

and the price will be just one half the usual one. There will be some wonderful values—Silks, Dress Goods, Cotton Goods, Laces, Ribbons and everything in piece goods. Just remember this and come to the Sale. Values are not considered—merely the moving out of Remnants.

The only dry Goods store giving S.H. green stamps.

All Remnants Half Price
On Friday Each Week

SAFEST PLACE TO TRADE.

HOPPER'S SHOWING OF DAINTY COLONIALS

This will be a Colonial Season surely! More attractive footwear was never made than we are showing in the new Women's Colonials.

It will be impossible for us to give you any idea of the attractive styles with the dainty ornaments we are showing in patents and dull effects. Watch the style changes in our show window. If you are looking for the up-to-date styles, we have them.

Colonial Prices: $3.50, $4 and $5

Large Showing of Foot Appliances

We Repair Shoes

All Kinds of Slipper Ornaments

BOILER CONCERN WILL CONSIDER JACKSONVILLE OFFER SERIOUSLY

Question of Freight Rates Will Be Large Factor in Deciding Where Plant Will Be Moved From Present Quarters.

Mention was made recently that there was a possibility that Jacksonville may secure boiler works now established in a large city but which are probably to be moved to a city about this size. Bernard Gause is the Jacksonville business man who happened to hear of this possibility and he immediately made an argument to the general manager of the firm in behalf of this city.

The proposition was received in such a way that Mr. Gause then took the matter up with various bankers and business men who were hearty in their approval of the general plan and were of one mind as to the possibilities of the city meeting the conditions which would be necessary, if the company can be secured at all.

The management of this concern as already mentioned is not looking for any bonus and will not locate in any city, no matter what the offer made unless freight rates and accessibility make the location desirable.

After conferences with various business men Mr. Gause addressed the following letter to the concern and yesterday received the answer which is given in part herewith. Both letter indicate that if anything at all is done with the proposition that it will be handled in strictly business ways by both parties to the transaction. The name of the boiler concern is not made public as the management does not desire the question of their removal from the present location discussed widely.

Offers To Meet Conditions.

"Since I have returned home I promptly took up the subject we discussed with reference to the removal of your factory to this city with a number of our leading financial people and they assure me that we can undoubtedly meet the demands you might require for moving to this locality, and I also had a private talk with several of the city commisisoners as to what assistance they would be willing to give along this line and I believe that it can be arranged that no "City or County Taxes" would be collected from you this would reduce this item to a nominal charge for state taxes, which as a rule is about 50c per hundred dollars on the "assessed valuation" a low water rate will be given you, I am assured at about 8 to 10c per thousand gallons.

The proposition I talked about included the building of a suitable building such as you would require together with an ample site for the handling of your business this will be furnished you on the basis of an agreeable contract which are usually made in cases of this kind free of all expense to your company.

"Before we could raise money to meet terms that you may require it would be necessary to formulate this contract in order that we would have a definite proposition to work upon, in order to secure the money. As I see the matter this community will give you every encouragement to make this move, and I believe that it will bear close investigation upon your part, as we can put you on a much better basis for labor, fuel and many other items for conducting your business than I think you can secure in a city as large as you are in.

"A site can be secured that will provide ample railroad switching facilities and close connections can be made with each of the four railroads which enter this city and the coal for your plant would be switched at your doors. Again I believe that the class of labor which is available for your plant would be a sdesirable as you could possibly wish for. Personally I would like very much to assist you make this move, and I believe that no city will offer you any thing better than this place will at the present time and if you would care to have me do so I can have a committee of business men from here come down and go over the proposition with you in St. Louis and if you would prefer to do so, or you can come up and look the situation over first just as it seems best for you to do. Matters of this kind require time to promote to final completion and as I see it these preliminaries taken up now will help the progress of the case to a conclusion by a time that would provide you this equipment at a time that would not interfere with a busy season in making a change."

"Trusting that I may hear from you further in this regard, I am,"

"Yours truly,

Boiler Concern Must Be "Shown."

May 15, 1914.

Mr. Bernard Gause,
Jacksonville, Ill.

"I am today in receipt of your letter of the 14th and have read same with attention and considerable interest. In all events you can rest assured that I am going to give your proposition my most careful consideration. You will, no doubt, understand that it will be necessary for me to determine many things in my selection, viz, freight rate from mill to factory, freight rate from factory to destination of our territory, cost of fuel laid down at factory and other things that will develop in the course of my investigation.

"When I get down to the proposition sufficiently far, I will advise you and if we decide on your location will give you ample time to swing same. In the meantime if anything develops, I will be pleased to have you advise me and in turn I will keep you posted."

W. W. GILLHAM PURCHASES FINE CADILLIC CAR

S. W. Babb sold and delivered Saturday to W. W. Gillham a 50 horse power, 4 cylinder, 4 passenger Cadillac. The car is finished in Calumet green and has the stream-line body and the various modern improvements in car building which give the Cadillac its enviable distinction.

It takes more than a piece of chalk and a tape-line to produce originality in clothes.

That's why some makers find their styles such a hit-and-miss proposition. True style must be **genuine** throughout—not a mere echo of someone else's genius.

"Society Brand" Clothes have won the custom of punctiliously dressed men, simply because their style sparkles with the force and personality of a master-designer.

Society Brand Clothes

Ask us to show you this season's models. You'll find yourself well repaid.

Balmacaan Coats

The ideal coat for chill or rain, for motoring, travel and general all-round use. New advance Fall patterns, just received

Sturdy English Tweeds and Homespuns $10 to $25

Straw Hats Ready Now

Manhattan Shirts | Interwoven Hose | MYERS BROTHERS | Stetson Hats | Society Brand Clothes

Grand Opera House

The House of Quality. K. G. BOYD, Manager. There's a Reason

SEVENTH WEEK!

"Now What Do You Think of That!"

MOND., TUES., WED. — A Night on a Roof Garden

THURS., FRI., SAT. — School Days

Special Scenery and Effects for These Bills

TUESDAY NIGHT—Country Store.

FRIDAY NIGHT—Amateur Night.

Come Where the Crowd Goes!

MORTUARY

Lynn.

Charles L. Lynn died recently at his home in Chicago. He was at one time a prominent citizen of Carrollton and was well known to many in this city.

Thompson.

Messrs. Max and Donald Swarthout have received word of the death of their aunt, Mrs. James H. Thompson of Dixon. Mrs. Thompson was a prominent club woman of the northern part of the state and had been heard on programs given in this city. Burial was made Saturday at 3 o'clock and Donald Swarthout attended the funeral.

A watch or gocycle free with each boy's suit at Garland & Co.

WITH THE SICK.

Miss Mary Gebert of East College street, who has been ill for several days, is able to be about again.

Mrs. Robert Clark of Chapin was brought to Passavant hospital Saturday where she underwent an operation.

GRADUATES ATTENTION.
Why not go in an up-to-date carriage. Keep clean, go clean, come clean. Call Cherry's for prices.

JUSTICE COURTS.

The case of Ira Ham vs. R. H. Blimling, in which the defendant was sued for $5 damages, was tried by jury in Squire Coon's court Saturday. It was charged that one of the defendant's horses killed a mare owned by the complainant. After hearing the evidence the jury returned a verdict of not guilty. The jury was composed of Thomas Stevenson, Herman Noudett, R. R. Stevenson, John W. Cooper, John Hodgson and Elias S. Parrott. The jury in the first trial of the case, which was had on May 5, was unable to agree and was dismissed.

The case of Austin Carter Jr. arrested on a statutory charge, was heard in Squire Dyer's court Saturday and the defendant was placed under $500 bond for his appearance at the September term of the county court.

FRESH STRAWBERRY ICE CREAM
Just the thing for dinner today. You'll get the best from Mullenix & Hamilton. Both phones No. 70.

DOMESTIC SCIENCE CLUB MEETS

The Social Domestic Science club met Friday afternoon at the residence of Mrs. J. H. Brown on Anna street with a large attendance. After the regular business, refreshments were served by the hostess, assisted by Mrs. Spencer, Mrs. Ellis Moore and Mrs. Mary Robinson. The next meeting will be held Friday, June 19, with Mrs. Lucy Bolden at her home on South Clay avenue.

All styles in underwear, 50c to $3. per suit. Garland & Co.

DISCUSSES HISTORICAL PHASES OF WIRELESS TELEGRAPHY

L. E. Wackerle Gives Interesting Talk to Physics Class at the Woman's College on Wireless and Its Inventors.

Marconi is by no means deserving of the entire credit for the invention of wireless telegraphy, pointed out L. E. Wackerle, electrician at Woman's college, in a talk to the college class in physics and a number of visitors Saturday afternoon. In fact some features of the apparatus invented by him have been superseded and other princiles which have made wireless possible were worked out by experts before Marconi's time.

Mr. Wackerle performed a number of experiments dealing with the discovery of the Hertz, or electro-magnetic waves. He showed the original nickle filing coherer, invented by the Frenchman Branly and used by Marconi, and described the latest methods for detecting the waves. He described the different methods of tuning sets of apparatus so that no one can pick up the waves but the operator for whom they are intended.

The first recorded instance of a proposal to telegraph or send signals without wires occurs in the writings of Silva, a Spaniard, who read a paper to the Academy of Sciences on the Applications of Electricity to Telegrahpy, in 1795. His plan was to use the sea as the conductor. In 1838 Steinheil of Bavaria discovered that a current could be conducted through the earth without artificial connection, a principle which was used by Preece of England in 1892 for sending signals five and one-half miles. Marconi began his experiments in 1895 and wireless was first made use of in a commercial way in 1897.

The local Radio club is continuing its work and although somewhat hampered by lack of funds is planning improvements which will make the station on the top of the Ayers building much more efficient. It is proposed to erect a much higher pole upon which a light will be hung. When the time signals are flashed out at 10 o'clock each evening from Arlington, W. Va., they can in this way be seen all over the city.

MR. GRAFF BUYS A "CASE."

Martin Bros., yesterday delivered to Charles B. Graff, a Case 35 car. It is equipped with electric lights, self starter and all the other up-to-date appliances which have given the Case a splendid reputation in the automobile world. The Case is a car which shows both speed and endurance and the mechanism is of the type which is constantly in order.

Miss Zelma Davis is acting as superintendent at Passavant hospital while Miss Ida Venner is away on her European tour.

Mrs. C. A. Osborne and daughter Della have gone to St. Louis for a few days visit with friends.

SOCIAL EVENTS.

Mrs. J. C. Fairbank entertained about thirty relatives at a picnic supper at their home on Grove street Saturday in honor of Rev. Mr. and Mrs. Henry Fairbank, foreign missionaries, who are visiting in the city. A very delightful social afternoon was spent and the supper was a most elaborate one.

The Theta Sigma society of I. W. C. were entertained by Miss Miriam Akers at her home on Jordan street Saturday evening. College songs were sung, snap shots taken and a merry time enjoyed.

Friends of Miss Catherine Yates of Springfield and Miss Martha Hayden of this city, were entertained at luncheon Saturday at 1 o'clock at the home of Mr. and Mrs. E. E. Crabtree by Misses Alice and Mary Wadsworth. The rooms were decorated with gladiolas, spring flowers and roses and a Dresden color idea was carried out. A seven course luncheon was served. Bridge was the amusement of the afternoon, prizes being awarded in harmony with the Dresden idea.

The guests were Misses Catherine and Dorothy Yates, Martha and Charlotte Hayden, Eleanor Capps, Millicent Rowe, Lillian Davis, Edith Jordan, Mrs. George Orear and Mrs. John Tillson. The Peacock Inn catered.

All styles in underwear, 50c to $3. per suit. Garland & Co.

OAK LAWN SANITORIUM FACILITIES OPEN TO PHYSICIANS

May Place Patients There and Have Entire Direction of the Treatment—Methods Approved by Eminent Authorities.

As previously mentioned Oak Lawn Sanitorium is now wholly devoted to the treatment of diseases of the bladder and kindred ailments and the institution is equipped in a very modern way. The system of treatment and the methods used are of the type approved by the leading physicians of this country and Europe as being the most effective for the curing of this class of diseases. Patients are received by the management for treatment by the directing physician, but other physicians may place patients at the sanitorium and have them wholly under their own care and supervision. A number of local physicians have already availed themselves of the advantages of the sanitorium in treating special cases. The methods used and the equipment of the institution were especially designed for the treatment of diseases of the bladder diabetes, hardening of the arteries cystitis, gout, rheumatism and all diseases related to intestinal toxemia.

When you have that roof repaired be sure to ask for "Perfection" shingles from British Columbia. They cost no more and will last longer. Crawford Lumber Co.

FIRE DESTROYS RIDDER HOME.

Residence Near Alexander is Completely Burned Early Saturday Morning.

The residence of Joseph Ridder was completely destroyed by fire Saturday morning, between 12 and 1 o'clock, when the members of the family narorwly escaped from the building.

The fire was discovered by one of the daughters, who heard the crackle of burning wood, and she aroused the other members of the family, who escaped with only a little clothing. The flames are thought to have originated in the attic but the cause is unkonwn. The house was a two story, eight room, frame structure and was erected by Mr. Ridder about eighteen years ago, when his other residence was burned. The building and contents, together with a smokehouse, were completely destroyed. Only $1,000 insurance was carried on the buildings.

CONFIRMATION AND GRADUATING DRESSES SPECIALLY PRICED DURING OUR SUCCESSFUL MAY SALE.
J. HERMAN.

IS DOING POST GRADUATE WORK

Dr. Anne H. M. Sharpe is spending Sunday with her family here. She has been doing post graduate work in Chicago the past three months and also has charge of the administration department of a large hospital operated by Dr. Carl Beck and other surgeons who are members of the American Society of Surgeons.

Store your heavy cothing in a Wayne wardrobe. 50c to $1.50. Garland & Co.

BIRTH RECORD.

Born to Mr. and Mrs. Harve Knicely of Alexander Friday a son, Charles Andrew.

Born Saturday, to Mr. and Mrs. Reat Moody of near Literberry a nine pound daughter.

HOW MANY KNOW.
Jacksonville and its beautiful surroundings and drives. Get acquainted in one of Cherry's' sight seeing rigs.

ENTERTAINS CLASS.

Miss Ruth Wyckoff entertained her class of the School for the Deaf at her home on Westminster street Saturday evening. Twelve were present and a very enjoyable evening was spent in playing games and during the evening refreshments were served.

BUY HERMAN'S CELEBRATED MILINERY, THE BEST AND CHEAPEST ON EARTH.

GOODS YOU CAN RELY ON

Hundreds of Jacksonville families know about Curtice Bros.' Canned Foods and use them the year around. The Curtice Blue Label means that the fruits and vegetables with it are of the very highest quality and packed under strictly sanitary canditions

Good fragrant Coffee will be on your table every day if you buy the Chase & Sanborn Brand

These coffees have a world wide reputation and are unvarying in rich flavor. "Best and go farthest."

Taylor the Grocer

"A Good Place To Trade"

FOR SALE

320 acres fine black loamy soil in Red River Valley, Minn. In three miles of county seat, good improvements, flowing well. School in 1-2 mile of house; on rural route and phone line.

$1,000 down and 20 years time on balance.

80 acre farm for sale, 2 1-2 miles of good railroad town. 25 acres new in pasture, 50 acres being cultivated and 5 acres in timber. Some incumbrance which can be taken up or stand for 3 years.

Located in Morgan county. Price reasonable.

A 65 acre farm, in Boone county, Arkansas, at $20.00 per acre. All under good fence, 1 3-4 miles from good town. 35 acres in good state of cultivation and thirty acres in virgin timber. Plenty of good water on form. School house within 100 yards of farm.

We have lots of other bargains to offer. If you are interested, call at

WILKINSON REALTY CO'S OFFICE

Over Farrell's Bank and get further information.

WALLACE GIBBS
now with
THE GRAPHIC ARTS CONCERN
220 West Morgan St.
CAREFUL PRINTING
WE SOLICIT YOUR PATRONAGE AS HERETOFORE